

PEARL DRUMS Spare Parts Catalog 2015



CONTENTS

DRUM PEDALS	1-11
HI-HAT STANDS	12-15
REMOTE HI-HAT	16
HI-HAT ACCESSORIES	17
ACCESSORIES	18
SNARE STANDS	19-20
DRUM THRONES	20-23
CYMBAL STANDS	24-25
CYMBAL BOOM STANDS	26-27
CYMBAL HOLDERS	28-29
ADAPTERS	30
TOM HOLDERS	31
TOM STANDS	32
TOM CYMBAL STANDS	33
DRUM RACKS, PIPE CLAMPS, RACK JOINT	34-35
OPTIMOUNT, I.S.S., OPTI-LOC	36-37
TOM HOLDER BASES, BRACKETS	37
BASS DRUM SPURS	38
FLOOR TOM LEG BRACKETS & LEGS	39-40
STOP LOCKS, SNARE WIRES	40
HOOPS	41
STRAINERS	42-43
LUGS	44-45
BOLTS, TENSION CLAWS	45
F.F.S. SNARE DRUM	46
PRACTICE PADS	47

DRUM PEDALS

P-830

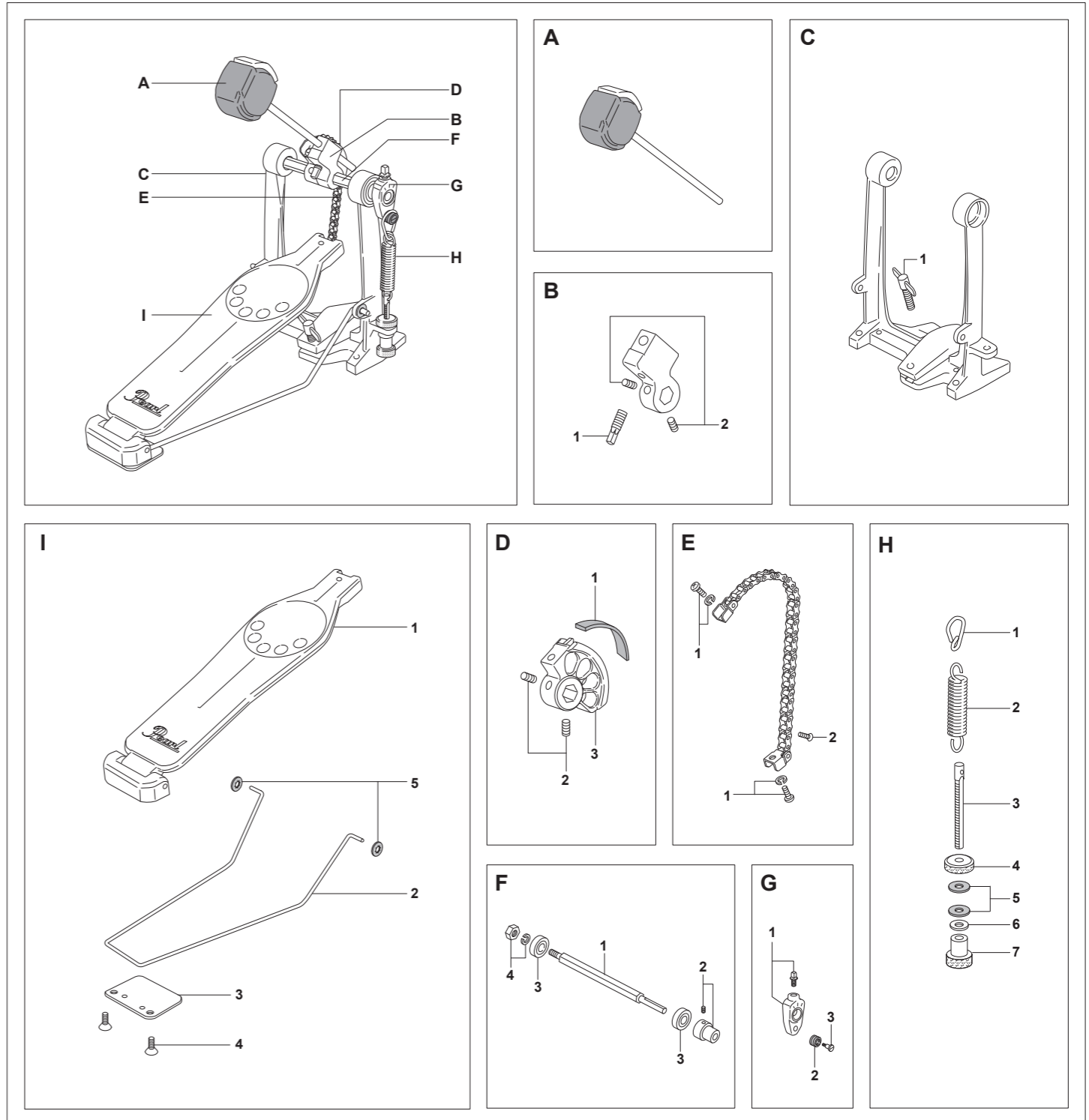

- | | | | | | | | | |
|----------|-----------------|--|----------|-----------------|--|----------|-----------------|--|
| A | DB-100 | "DuoBeat" 2 Way Beater | F | SM-077AC | Hexagonal Axle Assy. | H | SPA-90A | Spring Assy. Complete |
| B | AD-022A | Beater Holder Link Complete | 1 | SM-077 | Hexagonal Axle ONLY | 1 | SCH-01 | Hook |
| 1 | KB-814 | Key Bolt | 2 | SM-029AN | Axle Sleeve w/Allen Screw | 2 | SP-31F | Spring (w/Felt) ONLY |
| 2 | SB-66 | Allen Screw (one each) | 3 | NU-07B | Bearing (one each) | 3 | ME-166 | Adjustment Bolt |
| C | PF-P89A | Pedal Frame w/Hoop Clamp | 4 | BSA-3 | End Nut w/Washer | 4 | SM-032 | Upper Nut |
| 1 | ME-69 | Handle Bolt | G | ZD-037AC | Beater Angle Cam Complete | 5 | RB-005 | Washers (one each) |
| D | AD-021AA | Aluminum Wheel Assy. Complete | 1 | ZD-037A | Beater Angle Cam w/Key Bolt | 6 | WS-27 | Lock Washer |
| 1 | FL-002 | Felt Strip | 2 | PM-003 | Cam Roller | 7 | SM-033 | Lower Nut |
| 2 | SB-66 | Allen Screw (one each) | 3 | ME-170B | Cam Bolt | I | FB-930UA | Footboard Assy. Complete |
| 3 | AD-021 | Aluminum Wheel ONLY | E | ME-805A | Connecting Chain Assy. Complete | 1 | FB-930U | Footboard ONLY |
| E | ME-805A | Connecting Chain Assy. Complete | 1 | SC-468W | Screw w/Washer (one set) | 2 | RR-83 | Radius Rod |
| 1 | SC-468W | Screw w/Washer (one set) | 2 | SC-327H | Flat Head Screw | 3 | STL-2 | Radius Rod Cover |
| 2 | SC-327H | Flat Head Screw | F | | | 4 | SC-366SC | Screw (one each) |
| | | | | | | 5 | WS-50 | Push Nut (Radius Rod Stopper) (one each) |

DRUM PEDALS

P-932

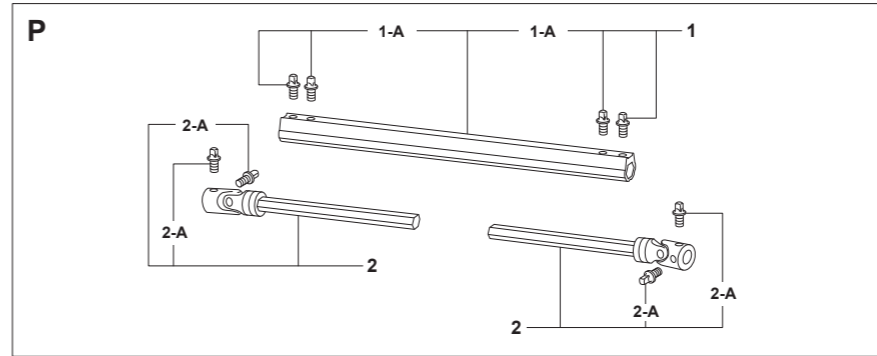
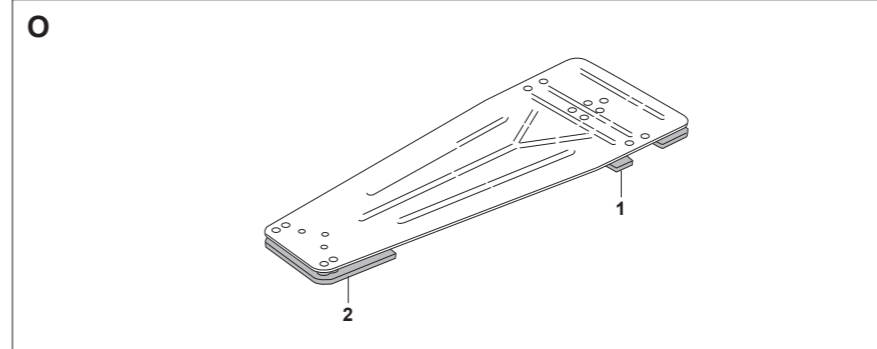
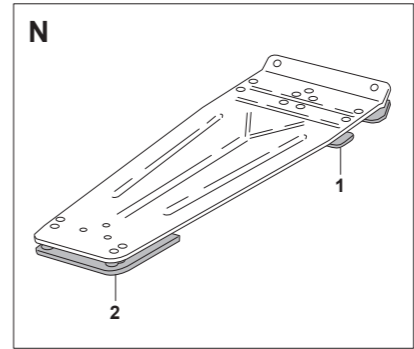
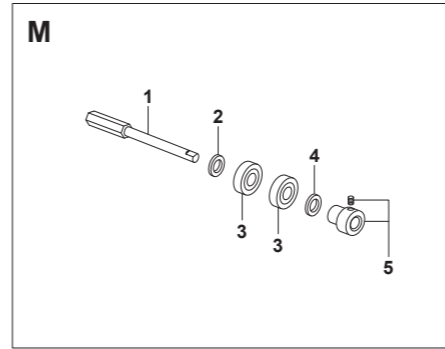
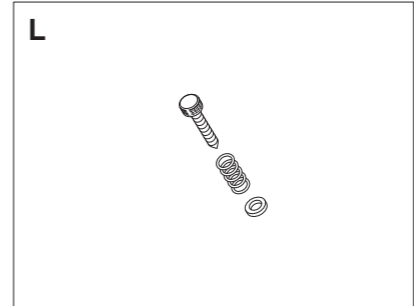
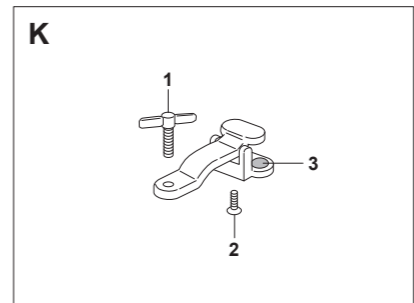
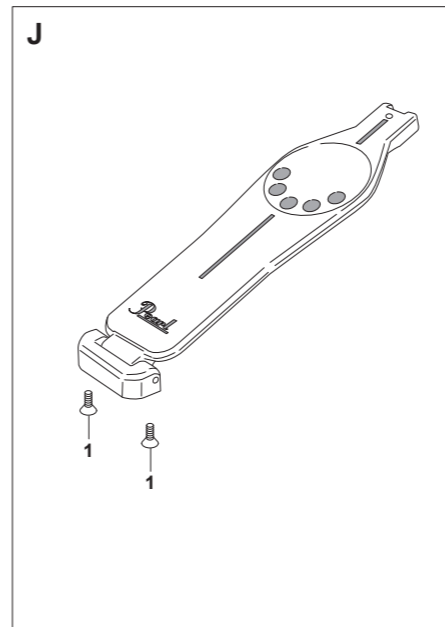
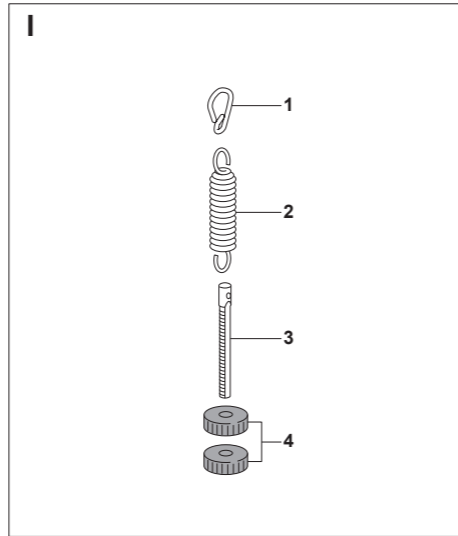
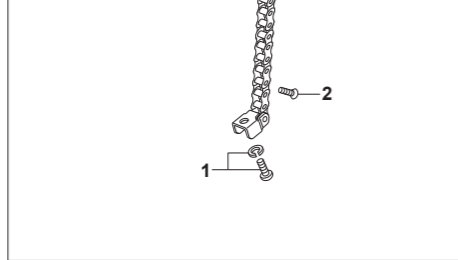
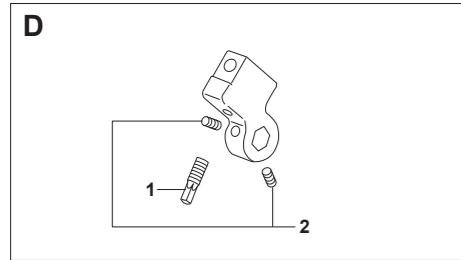
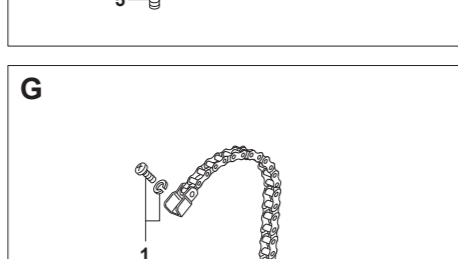
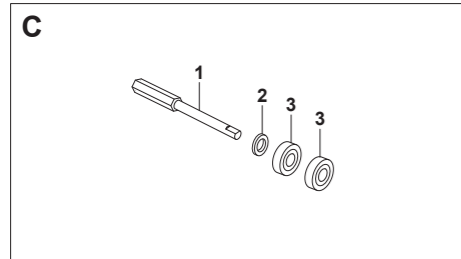
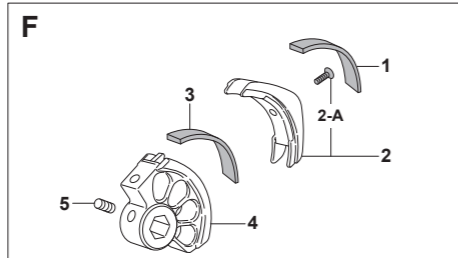
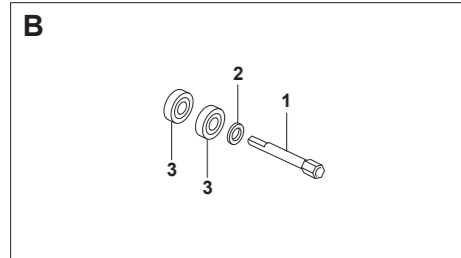
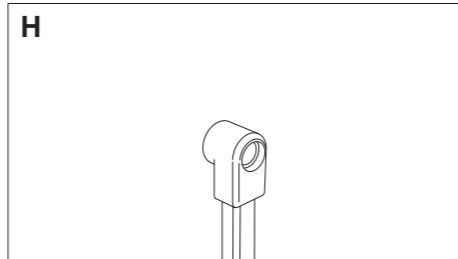
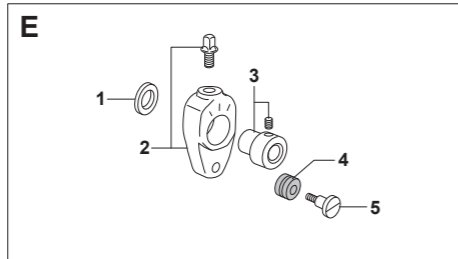
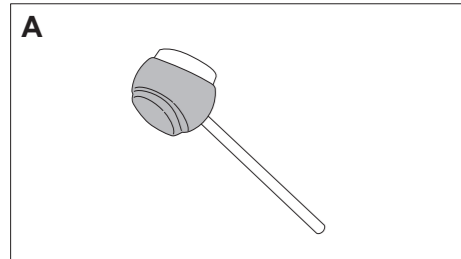
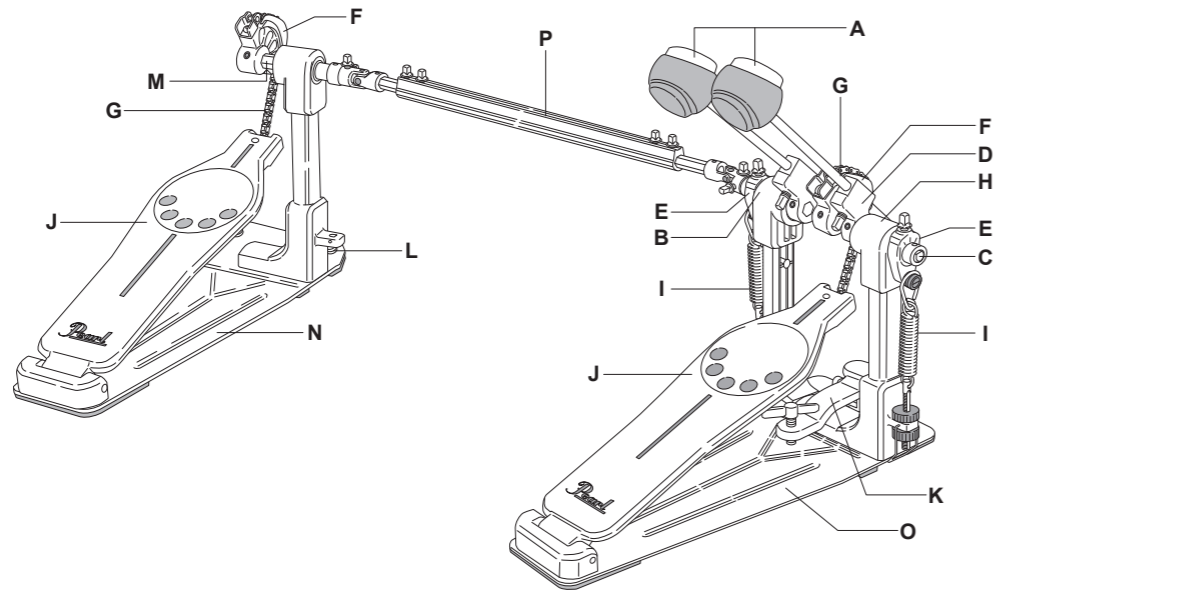

- A DB-150 DuoBeat Beater**
- B SM-065A Hexagonal Axle Assy.**
- 1 SM-065 Hexagonal Axle ONLY
- 2 WS-49 Washer
- 3 NU-07B Bearing (one each)
- C SM-064A Hexagonal Axle Assy.**
- 1 SM-064 Hexagonal Axle ONLY
- 2 WS-49 Washer
- 3 NU-07B Bearing (one each)
- D AD-022A Beater Holder Link Complete**
- 1 KB-814 Key Bolt
- 2 SB-66 Allen Screw (one each)
- E ZD-037ACC Beater Angle Cam Complete**
- 1 WS-43 Washer
- 2 ZD-037A Beater Angle Cam w/Key Bolt
- 3 SM-029AN Axle Sleeve w/Allen Screw
- 4 PM-003 Cam Roller
- 5 ME-170B Cam Bolt
- F AD-021A Aluminum Wheel Assy. Complete**
- 1 FL-003 Felt Strip
- 2 PL-041A Detachable Cam w/Screw
- 3 SC-385 Screw
- 4 FL-002 Felt Strip
- 5 AD-021 Aluminum Wheel ONLY
- SB-66 Allen Screw (one each)
- G ME-805A Connecting Chain Assy. Complete**
- 1 SC-468W Screw w/Washer (one set)
- 2 SC-327H Flat Head Screw
- H AD-020AH Pedal Post**
- 1 SC-366SC Screw (one each)
- 2 SP-78 Click Lock Lever
- I SPA-930 Spring Assy. Complete**
- 1 SCH-01 Hook
- 2 SP-64F Spring (w/Felt) ONLY
- 3 ME-166 Adjustment Bolt
- 4 NP-470 Nut (one each)
- J FB-930A Footboard Assy. Complete**
- 1 SC-418 Screw (one each)
- K AD-023NA Hoop Clamp Assy.**
- 1 ME-808 Handle Bolt
- 2 SC-366SC Screw
- 3 RB-014A Rubber Grip (one each)
- L LT-626W Anchor Screw w/Spring & Washer (one set)**
- M SM-063AC Hexagonal Axle Assy.**
- 1 SM-063 Hexagonal Axle ONLY
- 2 WS-49 Washer
- 3 NU-07B Bearing (one each)
- 4 WS-43 Washer
- 5 SM-029AN Axle Sleeve w/Allen Screw
- N PWP-932SA Powerplate Assy. Complete (Left side)**
- 1 RB-012 Rubber Mat (Front)
- 2 RB-013 Rubber Mat (Heel)
- O PWP-932MA Powerplate Assy. Complete (Right side)**
- 1 RB-011 Rubber Mat (Front)
- 2 RB-013 Rubber Mat (Heel)
- P DS-230A Drive Shaft Assy. Complete**
- 1 SP-604A Drive Shaft Sleeve w/Key Bolts
- 1-A KB-608D Key Bolt (one each)
- 2 HS-230A Hexagonal Drive Shaft w/Key Bolts (one set)
- 2-A KB-508D Key Bolt (one each)

DRUM PEDALS

P-930

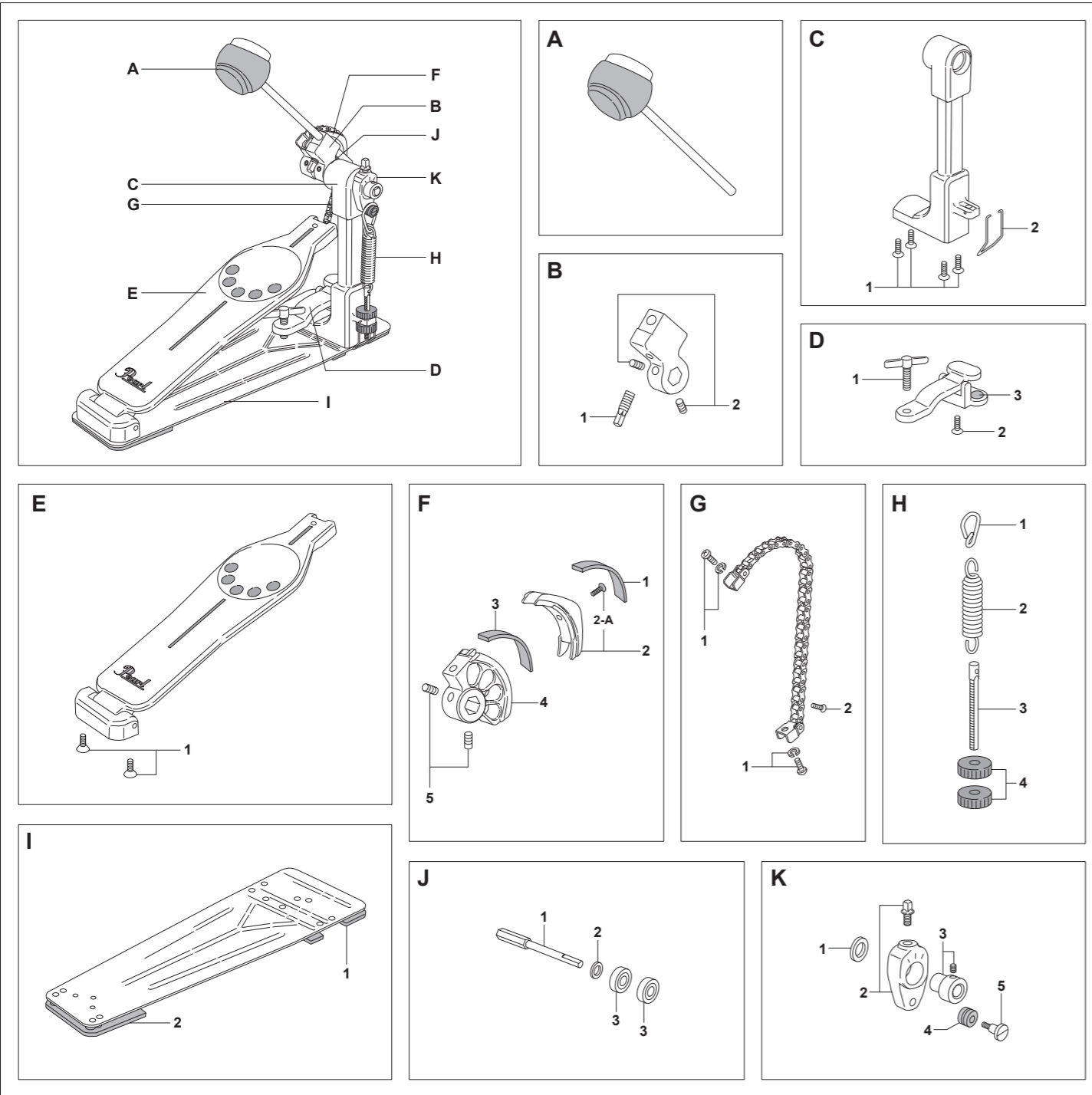

A	DB-150	DuoBeat Beater	F	AD-021A	Aluminum Wheel Assy. Complete
B	AD-022A	Beater Holder Link Complete	1	FL-003	Felt Strip
1	KB-814	Key Bolt	2	PL-041A	Detachable Cam w/Screw
2	SB-66	Allen Screw (one each)	2-A	SC-385	Screw
C	AD-020AH	Pedal Post	3	FL-002	Felt Strip
1	SC-366SC	Screw (one each)	4	AD-021	Aluminum Wheel ONLY
2	SP-78	Click Lock Lever	5	SB-66	Allen Screw (one each)
D	AD-023NA	Hoop Clamp Assy.	G	ME-805A	Connecting Chain Assy. Complete
1	ME-808	Handle Bolt	1	SC-468W	Screw w/Washer (one set)
2	SC-366SC	Screw	2	SC-327H	Flat Head Screw
3	RB-014A	Rubber Grip (one each)	H	SPA-930	Spring Assy. Complete
E	FB-930A	Footboard Assy. Complete	1	SCH-01	Hook
1	SC-418	Screw (one each)	2	SP-64F	Spring (w/Felt) ONLY
			3	ME-166	Adjustment Bolt
			4	NP-470	Nut (one each)

I	PWP-930A	Powerplate Assy. Complete
1	RB-012	Rubber Mat (Front)
2	RB-013	Rubber Mat (Heel)
J	SM-063A	Hexagonal Axle Assy.
1	SM-063	Hexagonal Axle ONLY
2	WS-49	Washer
3	NU-07B	Bearing (one each)
K	ZD-037ACC	Beater Angle Cam Complete
1	WS-43	Washer
2	ZD-037A	Beater Angle Cam w/Key Bolt
3	SM-029AN	Axle Sleeve w/Allen Screw
4	PM-003	Cam Roller
5	ME-170B	Cam Bolt

DRUM PEDALS

P-2000C / P-2000B

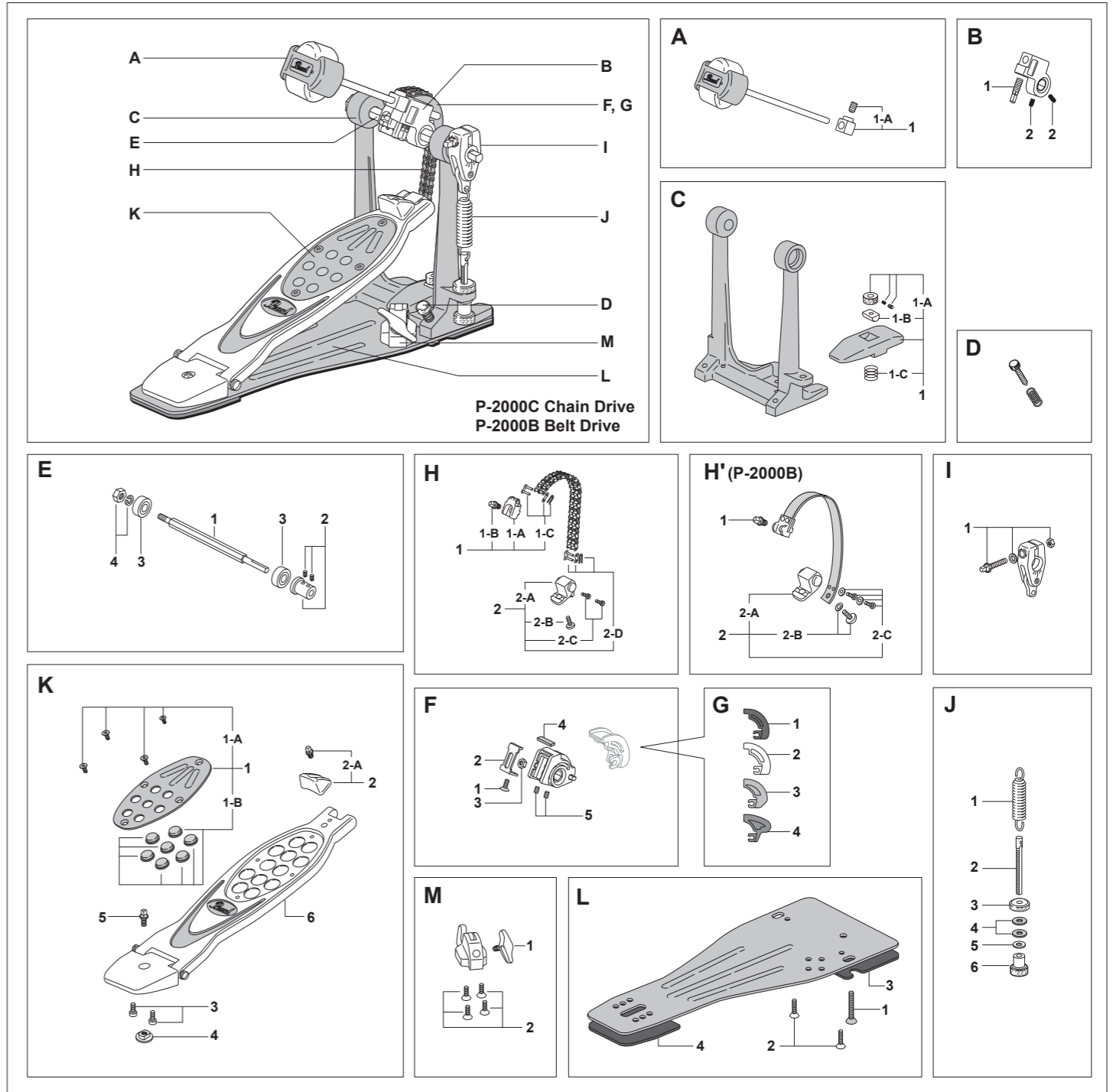

A	B-200QB	Quad Beater Complete
1	DC-394A	Beater Setting Stopper Assy.
1-A	SB-66	Allen Screw
B	DC-395NA	Beater Holder Link Complete
1	KB-814	Key Bolt
2	SB-66	Allen Screw (one each)
C	DC-513A	Pedal Frame w/Hoop Clamp
1	DC-514A	Hoop Clamp Assy.
1-A	ME-505A	Adjustment Knob Assy.
1-B	ME-507	Pivot Block
1-C	SG-001	Spring
D	LT-636	Anchor Screw w/Spring
1	ME-501	Hexagonal Axle ONLY
2	ME-393N	Axle Sleeve w/Allen Screws
3	NU-07B	Bearing (one each)
4	BSA-3	End Nut w/Washer
F	DC-509A	Aluminum Wheel Assy. Complete
1	SC-327H	Flat-Head Screw
2	PR-546	Slider Bracket
3	NU-10	Hexagonal Nut
4	FE-40C	Felt
5	SB-66	Allen Screw (one each)

G	CAM-BK	Interchangeable Cam
1	CAM-BK	Black Cam
2	CAM-WT	White Cam
3	CAM-BL	Blue Cam
4	CAM-RD	Red Cam
H	CCA-5	Double Chain Assy. Complete / P-2000C
1	DC-511AA	Chain Connecting Bracket Assy. (Top)
1-A	DC-511A	Chain Connecting Bracket ONLY (Top)
1-B	KB-508	Key Bolt (short)
1-C	ME-244	Chain End Connector Assy.
2	DC-511BA	Chain Connecting Bracket Assy. (Bottom)
2-A	DC-511B	Chain Connecting Bracket ONLY (Bottom)
2-B	SC-357	Screw
2-C	SC-284	Screw (one each)
2-D	ME-244	Chain End Connector Assy.
H'	BCA-1	Belt Assy. Complete / P-2000B
1	KB-512	Key Bolt (long)
2	DC-510BA	End Connector Assy. (Bottom)
2-A	DC-510B	End Connector ONLY
2-B	SC-357W	Screw w/Washer
2-C	SC-287W	Screw w/Washer (one each)
I	DC-396NA	Uni-Lock Beater Angle Cam Complete
1	KB-630A	Bolt & Nut Set

J	SPA-64AN	Spring Assy. Complete
1	SP-64F	Spring (w/Felt) ONLY
2	ME-499	Adjustment Bolt
3	SM-032	Upper Nut
4	RB-005	Washers (one each)
5	WS-27	Lock Washer
6	SM-033	Lower Nut
K	FB-2000A	Footboard Assy. Complete
1	AL-24A	Traction Plate Assy.
1-A	SC-363L	Mounting Screw (one each)
1-B	NP-283N	Traction Grip (one each)
2	DC-508A	Toe Stopper Assy.
2-A	KB-508	Key Bolt
3	SC-261	Screw (one each)
4	ZD-041	Heel Position Adjust Nut
5	KB-608	Key Bolt
6	DC-512SN	Footboard Assy. ONLY
L	PR-548A	Power Plate Assy. Complete
1	SC-325R	Screw
2	SC-149	Screw (one each)
3	NP-284S	Rubber Mat (Front)
4	NP-285	Rubber Mat (Heel)
M	DC-399S	Hoop Clamp Cam Assy. Complete
1	UGB-820C	Die-Cast Wing Bolt
2	SC-191BN	Screw (one each)

DRUM PEDALS

P-2002C / P-2002B

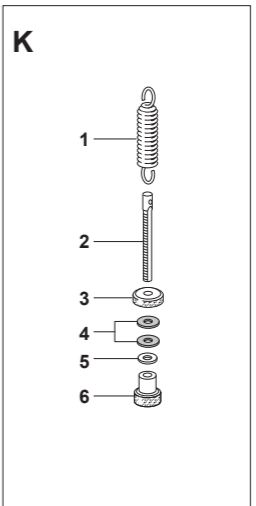
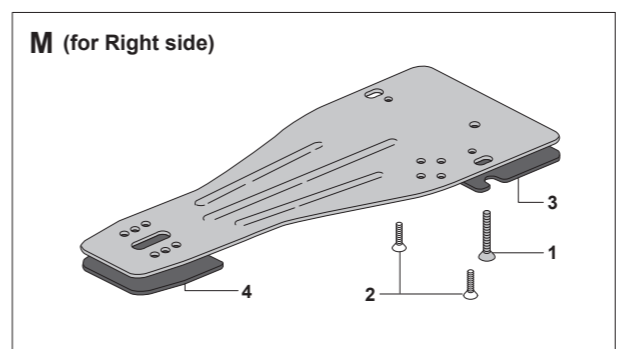
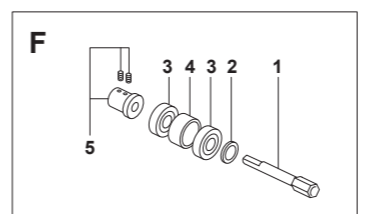
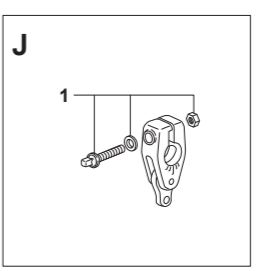
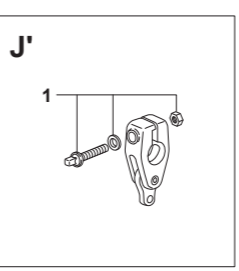
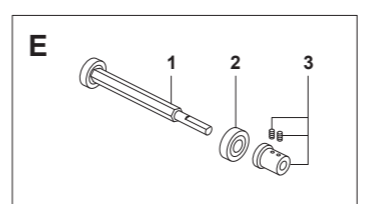
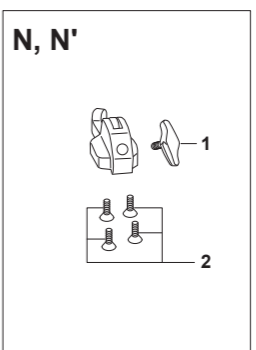
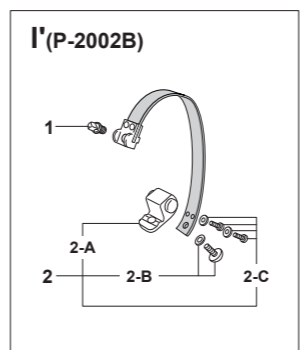
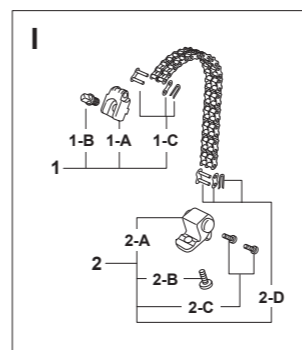
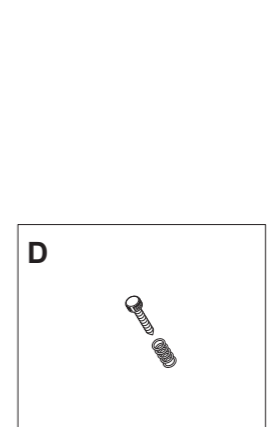
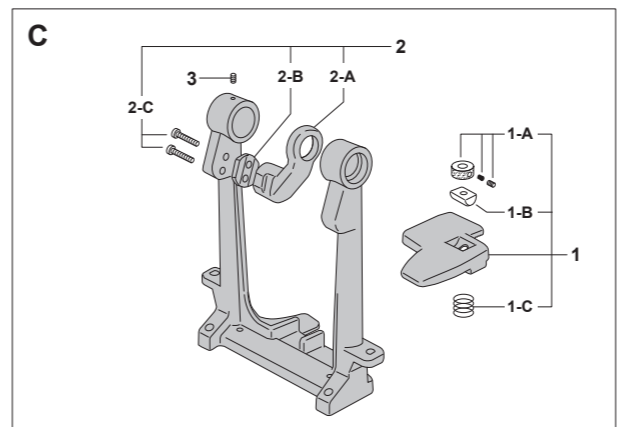
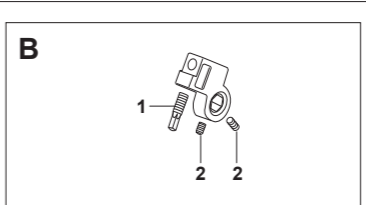
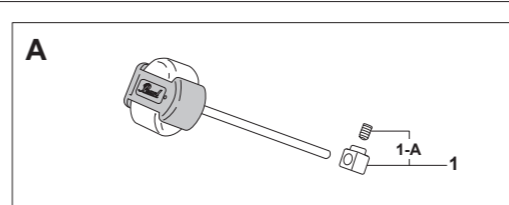
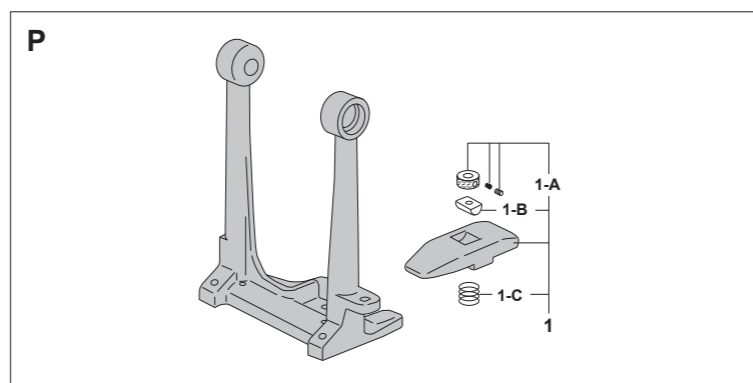
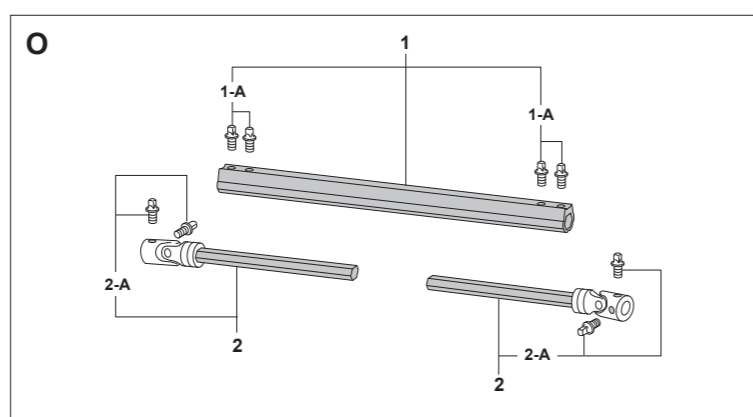
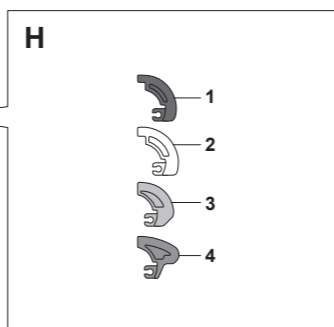
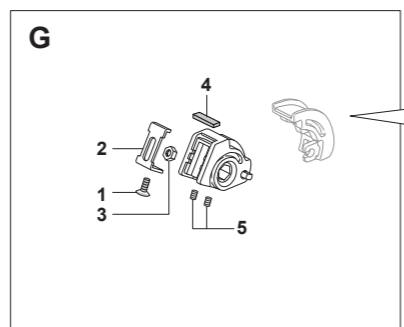
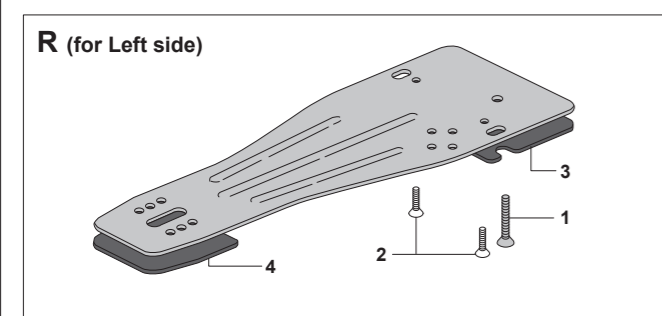
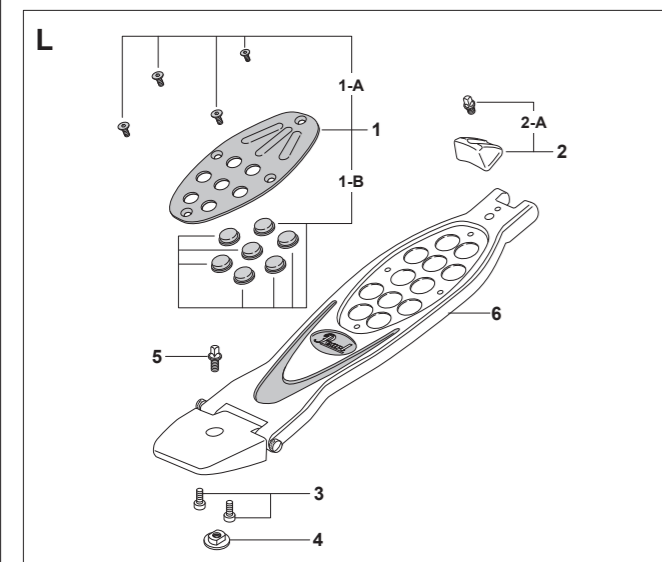
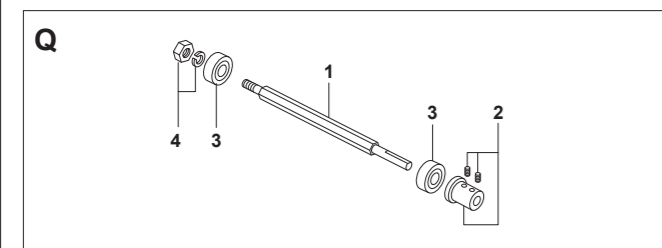
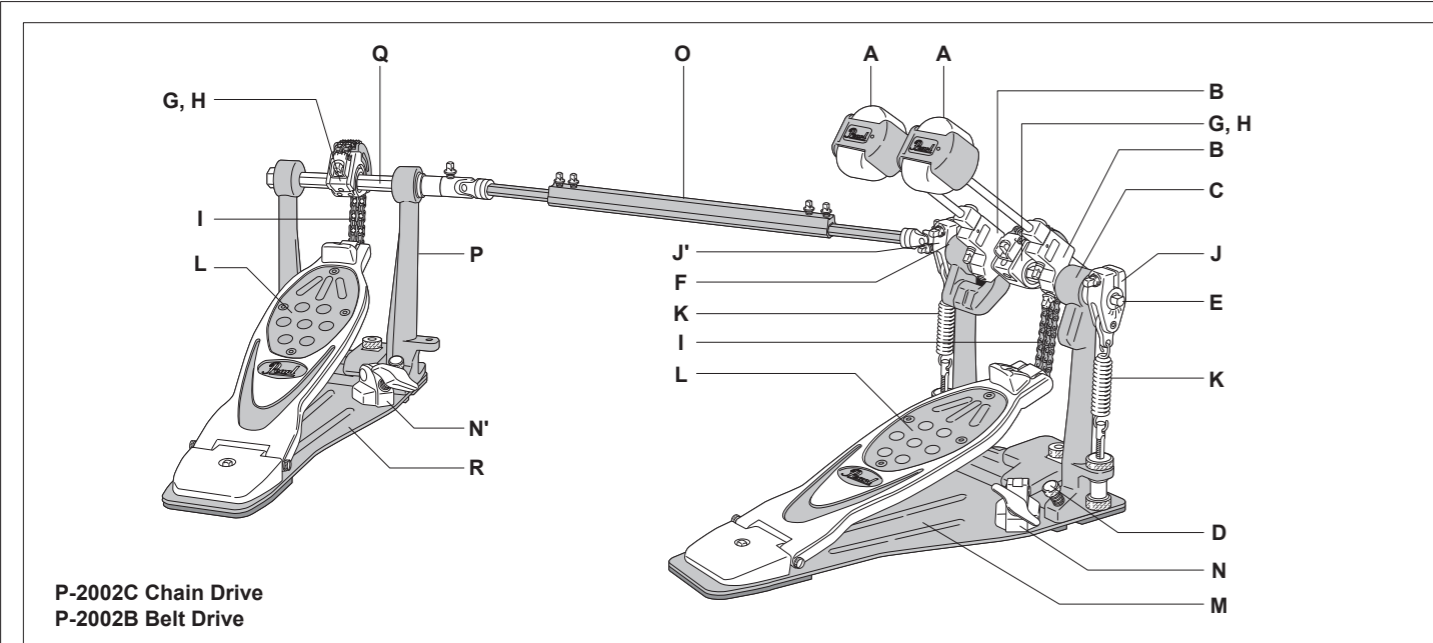

A	B-200QB	Quad Beater Complete
1	DC-394A	Beater Setting Stopper Assy.
1-A	SB-66	Allen Screw
B	DC-395NA	Beater Holder Link Complete
1	KB-814	Key Bolt
2	SB-66	Allen Screw (one each)
C	DC-515A	Pedal Frame w/Hoop Clamp
1	DC-517A	Hoop Clamp Assy.
1-A	ME-505A	Adjustment Knob Assy.
1-B	ME-507	Pivot Block
1-C	SG-001	Spring
2	ASA-2000A	Axle Support Arm Assy. Complete
2-A	DC-516	Axle Support Arm
2-B	DC-314NA	Axle Support Arm Spacer
2-C	SC-222	Screw (one each)
3	SB-44	Allen Screw
D	LT-636	Anchor Screw w/Spring
E	ME-503A	Hexagonal Axle Assy.
1	ME-503B	Hexagonal Axle w/Bearing
2	NU-07B	Bearing
3	ME-393N	Axle Sleeve w/Allen Screws
F	ME-502A	Hexagonal Axle Assy.
1	ME-502	Hexagonal Axle ONLY
2	WS-49	Washer
3	NU-07B	Bearing (one each)
4	ME-506	Bearing Spacer
5	ME-393N	Axle Sleeve w/Allen Screws
G	DC-509A	Aluminum Wheel Assy. Complete
1	SC-327H	Flat-Head Screw
2	PR-546	Slider Bracket
3	NU-10	Hexagonal Nut
4	FE-40C	Felt
5	SB-66	Allen Screw (one each)
H		Interchangeable Cam
1	CAM-BK	Black Cam
2	CAM-WT	White Cam
3	CAM-BL	Blue Cam
4	CAM-RD	Red Cam
I	CCA-5	Double Chain Assy. Complete / P-2002C
1	DC-511AA	Chain Connecting Bracket Assy. (Top)
1-A	DC-511A	Chain Connecting Bracket ONLY (Top)
1-B	KB-508	Key Bolt (short)
1-C	ME-244	Chain End Connector Assy.
2	DC-511BA	Chain Connecting Bracket Assy. (Bottom)
2-A	DC-511B	Chain Connecting Bracket ONLY (Bottom)
2-B	SC-357	Screw
2-C	SC-284	Screw (one each)
2-D	ME-244	Chain End Connector Assy.
I'	BCA-1	Belt Assy. Complete / P-2002B
1	KB-512	Key Bolt (long)
2	DC-510BA	End Connector Assy. (Bottom)
2-A	DC-510B	End Connector ONLY
2-B	SC-357W	Screw w/Washer
2-C	SC-287W	Screw w/Washer (one each)
J	DC-396NA	Uni-Lock Beater Angle Cam Complete
1	KB-630A	Bolt & Nut Set
J'	DC-396NAL	Uni-Lock Beater Angle Cam Complete (Left Side)
1	KB-630A	Bolt & Nut Set
K	SPA-64AN	Spring Assy. Complete
1	SP-64F	Spring (w/Felt) ONLY
2	ME-499	Adjustment Bolt
3	SM-032	Upper Nut
4	RB-005	Washers (one each)
5	WS-27	Lock Washer
6	SM-033	Lower Nut
L	FB-2000A	Footboard Assy. Complete
1	AL-24A	Traction Plate Assy.
1-A	SC-363L	Mounting Screw (one each)
1-B	NP-283N	Traction Grip (one each)
2	DC-508A	Toe Stopper Assy.
2-A	KB-508	Key Bolt
3	SC-261	Screw (one each)
4	ZD-041	Heel Position Adjust Nut
5	KB-608	Key Bolt
6	DC-512SN	Footboard Assy. ONLY
M	PR-548A	Power Plate Assy. Complete (Right Side)
1	SC-325R	Screw
2	SC-149	Screw (one each)
3	NP-284L	Rubber Mat (Front)
4	NP-285	Rubber Mat (Heel)
N	DC-399W	Hoop Clamp Cam Assy. Complete
1	UGB-820C	Die-Cast Wing Bolt
2	SC-191BN	Screw (one each)
N'	DC-399S	Hoop Clamp Cam Assy. Complete
1	UGB-820C	Die-Cast Wing Bolt
2	SC-191BN	Screw (one each)
O	DS-200A	Drive Shaft Assy. Complete
1	SP-65A	Drive Shaft Sleeve w/Key Bolts
1-A	KB-608D	Key Bolt (one each)
2	HS-200A	Hexagonal Drive Shaft w/Key Bolts (one set)
2-A	KB-608D	Key Bolt (one each)
P	DC-513A	Pedal Frame w/Hoop Clamp
1	DC-514A	Hoop Clamp Assy.
1-A	ME-505A	Adjustment Knob Assy.
1-B	ME-507	Pivot Block
1-C	SG-001	Spring
Q	ME-501A	Hexagonal Axle Assy.
1	ME-501	Hexagonal Axle ONLY
2	ME-393N	Axle Sleeve w/Allen Screws
3	NU-07B	Bearing (one each)
4	BSA-3	End Nut w/Washer
R	PR-548A	Power Plate Assy. Complete (Left Side)
1	SC-325R	Screw
2	SC-149	Screw (one each)
3	NP-284S	Rubber Mat (Front)
4	NP-285	Rubber Mat (Heel)

DRUM PEDALS

P-3000D/ P-3002D

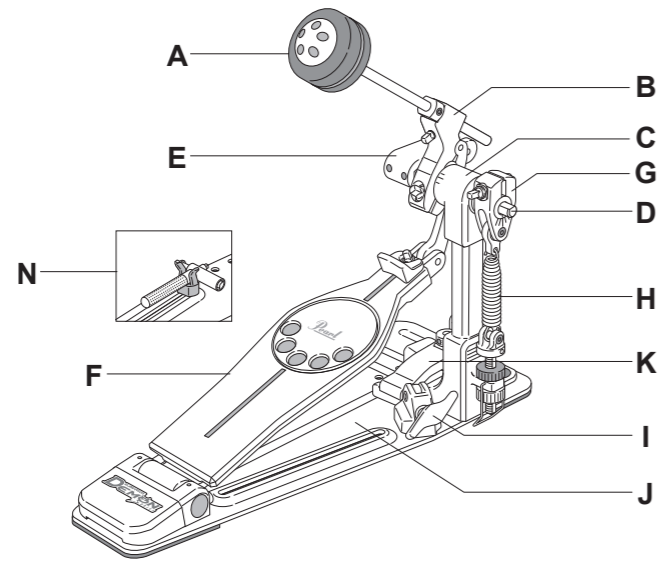

(P-3000D)

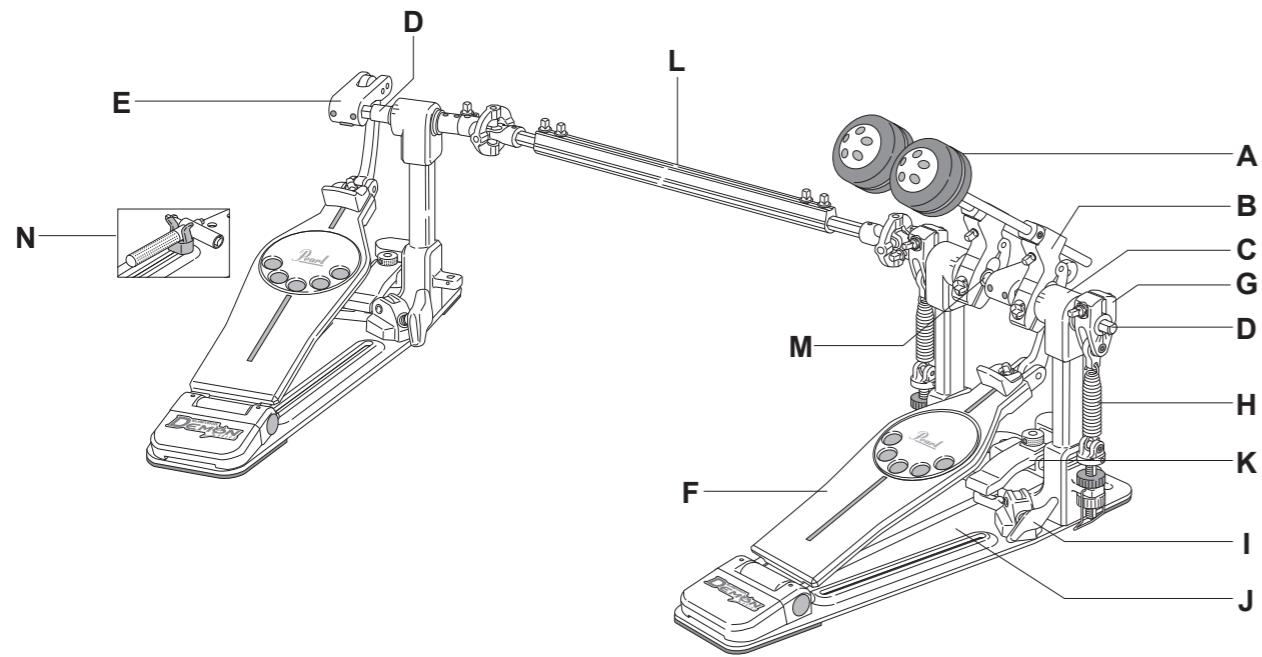

(P-3002D)

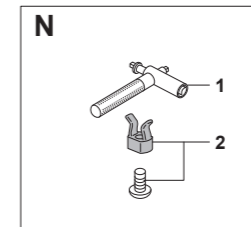
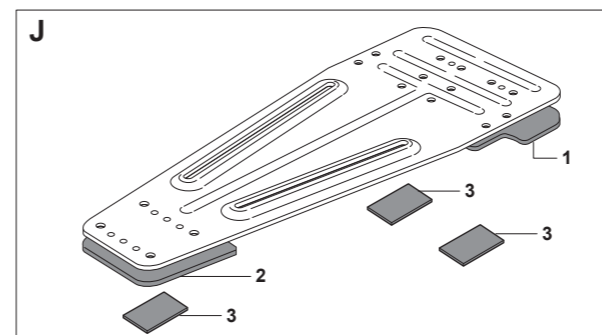
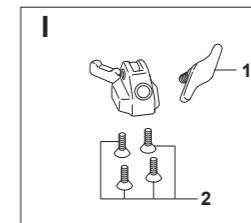
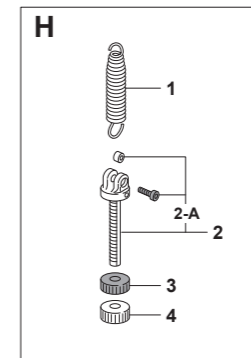
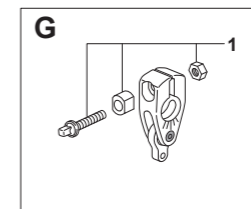
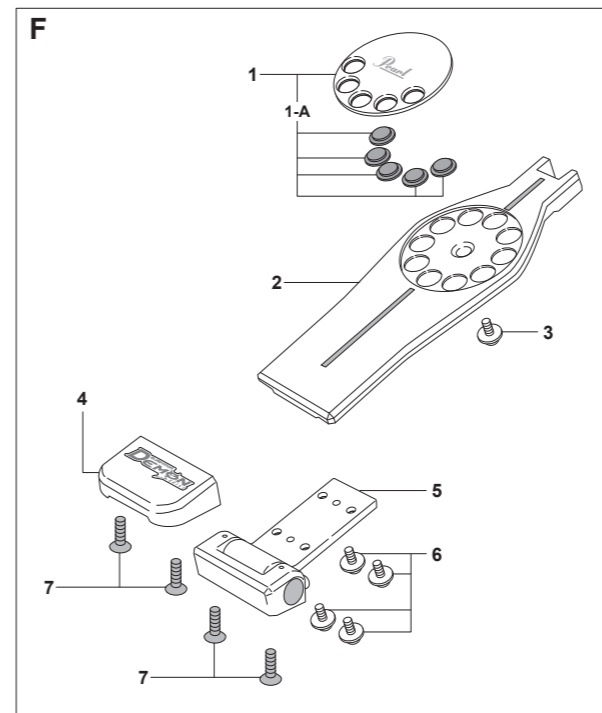
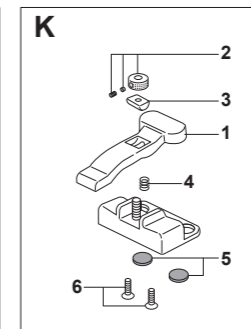
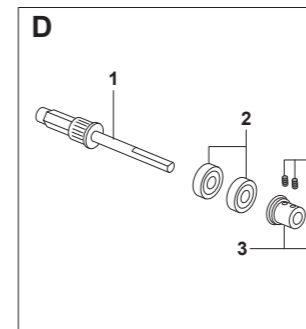
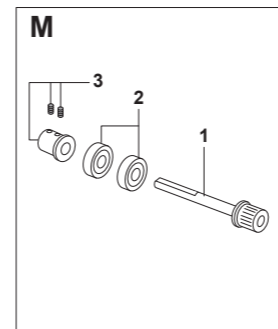
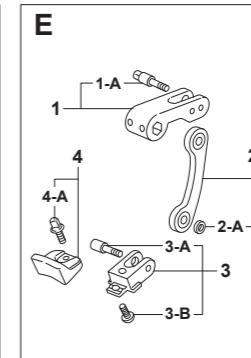
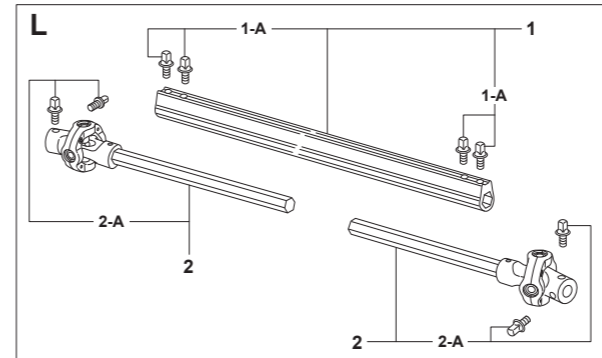
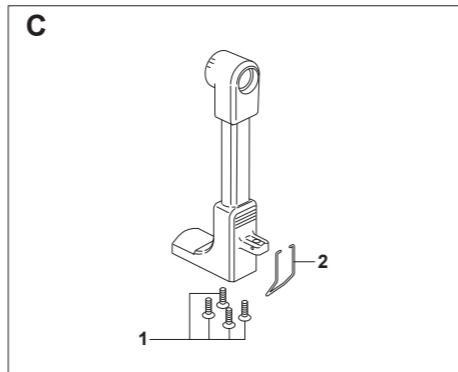
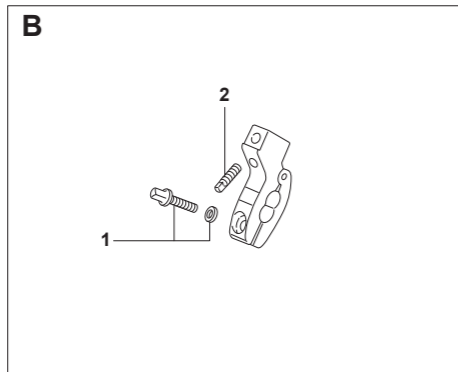
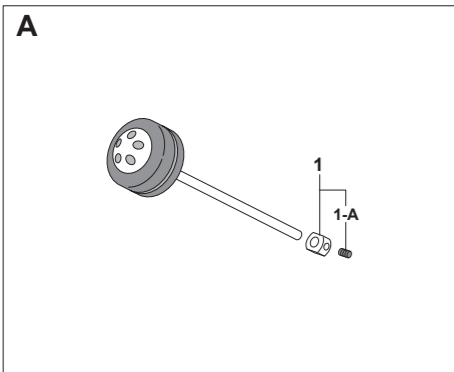

- A B-300F Control Core Felt Beater**
- B-300W Control Core Wood Beater (Option)**
- 1 ME-732A Beater Setting Stopper Assy.
- 1-A SB-65 Allen Screw
- B DC-717ULA Beater Holder Link Complete**
- 1 KB-623DW Key Bolt w/Washer
- 2 SC-415 Key Bolt
- C DC-716A Pedal Post**
- 1 SC-366SC Screw (one each)
- 2 SP-78 Click Lock Lever
- D SFT-DL Hexagonal Axle Shaft Assy.**
- 1 ME-738NA Hexagonal Axle ONLY
- 2 NU-48 NiNJA Bearing (one each)
- 3 ME-741A Axle Sleeve w/Allen Screws
- E DRL-300TSA Direct Link Assy. Complete**
- 1 DC-715UA Direct Link Connecting Bracket Assy. (Top)
- 1-A ME-731UNN Key Bolt
- 2 DC-715LA Direct Link Connecting Bar
- 2-A ME-729 Spacer
- 3 DC-709NA Direct Link Connecting Bracket Assy. (Bottom)
- 3-A ME-731L Bolt
- 3-B SC-357 Screw
- 4 DC-746A Toe Stopper Assy.
- 4-A KB-508 Key Bolt
- F FB-300A Footboard Assy. Complete**
- 1 DC-721A Traction Plate Assy.
- 1-A ME-728 Traction Grip (one each)
- 2 DC-722 Footboard ONLY
- 3 SC-421W Screw w/Washers
- 4 DC-720BAD Heel Plate w/Logo Plate
- 5 DC-720FA Hinge Assy.
- 6 SC-421W Screw w/Washers (one each)
- 7 SC-418 Screw (one each)
- G DC-714A Uni-Lock Footboard Angle Cam Complete**
- 1 KB-630DA Bolt & Nut Set
- H SPA-64D Spring Assy. Complete**
- 1 SP-64NF Spring (w/Felt) ONLY
- 2 DC-724A Adjustment Bolt Assy.
- 2-A SC-259A Bolt & Collar Set
- 3 NP-470 Upper Nut
- 4 DC-723 Lower Nut
- I DC-399D Hoop Clamp Lever Assy.**
- 1 UGB-820C Die-Cast Wing Bolt
- 2 SC-367SC Flat-Head Screw (one each)
- J PR-672A Bottom Plate**
- 1 NP-467A Rubber Mat w/Adhesive Tape (Front)
- 2 NP-468A Rubber Mat w/Adhesive Tape (Heel)
- 3 NP-474 Velcro Tape (one each)
- K DC-719A Hoop Clamp Assy.**
- 1 DC-718A Hoop Clamp Bar w/Rubber Grip
- 2 ME-505A Adjustment Knob Assy.
- 3 ME-507 Pivot Block
- 4 SP-77 Spring
- 5 NP-464 Rubber Grip (one each)
- 6 SC-366SC Flat-Head Screw (one each)
- L DS-300A Drive Shaft Assy. Complete**
- 1 SP-65D Drive Shaft Sleeve w/Key Bolts
- 1-A KB-608D Key Bolt (one each)
- 2 SP-602CCA Hexagonal Drive Shaft w/Key Bolts (one set)
- 2-A KB-508D Key Bolt (one each)
- M SFT-DS Axle Shaft Assy.**
- 1 ME-739NA Axle Shaft ONLY
- 2 NU-48 NiNJA Bearing (one each)
- 3 ME-741A Axle Sleeve w/Allen Screws
- N KMF-300A Multi Function Drum Key Dock Assy.**
- 1 KMF-300 Multi Function Drum Key ONLY
- 2 NP-469A Docking Assy.

DRUM PEDALS

P-3000C/ P-3002C

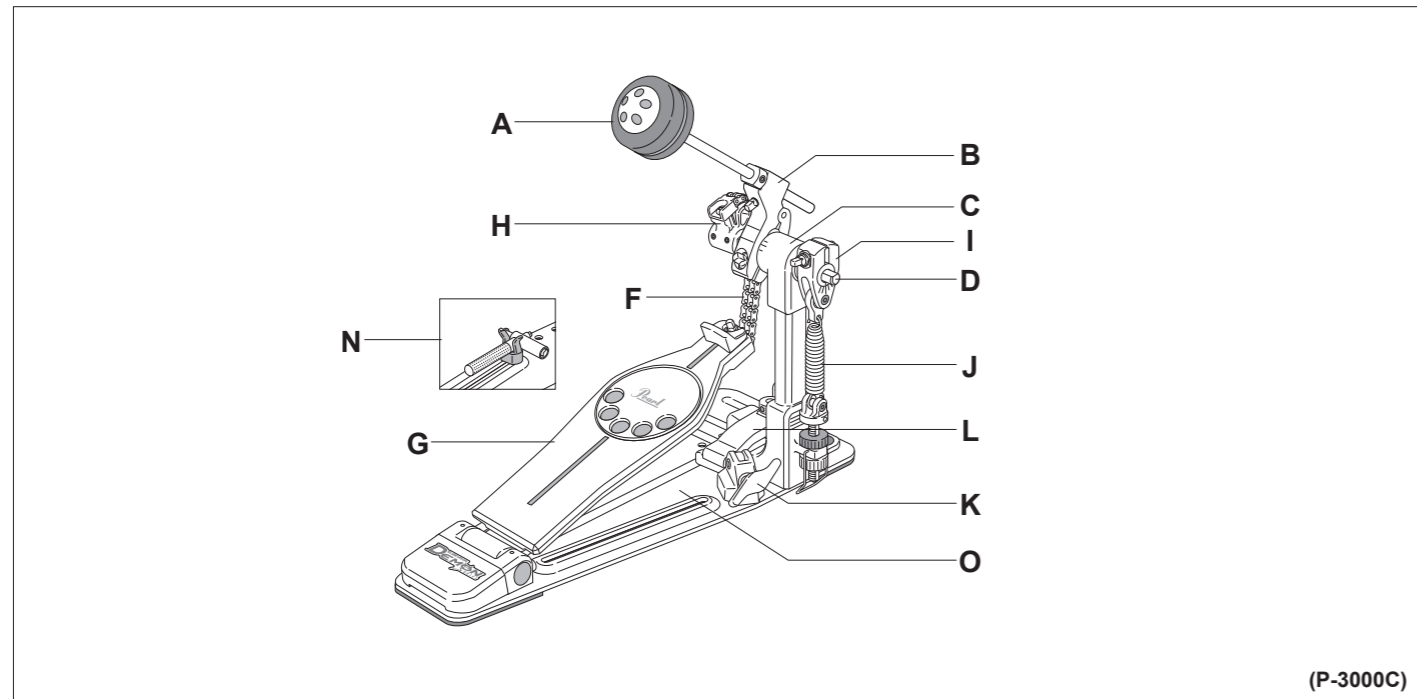

(P-3000C)

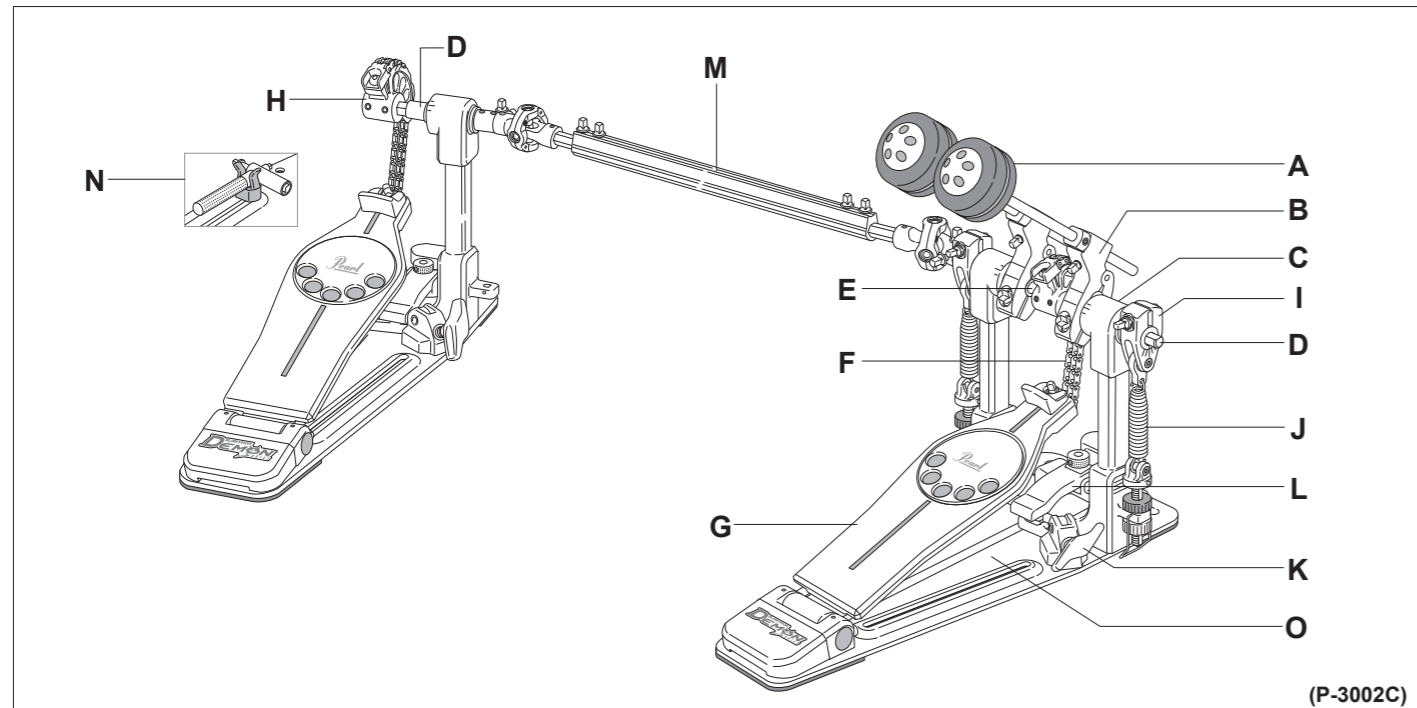

(P-3002C)

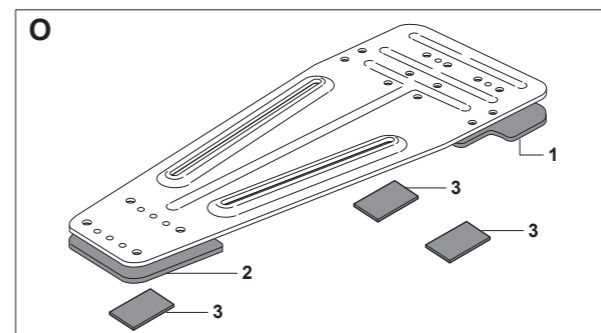
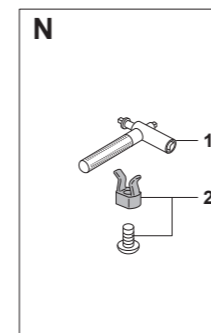
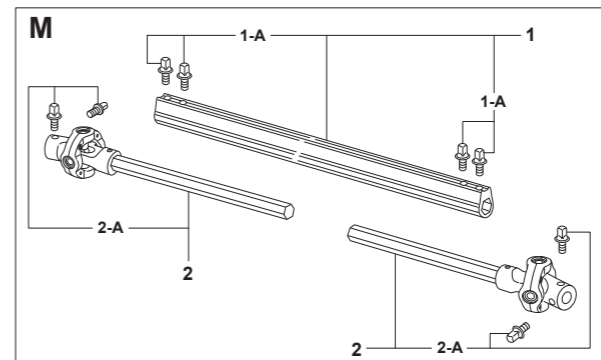
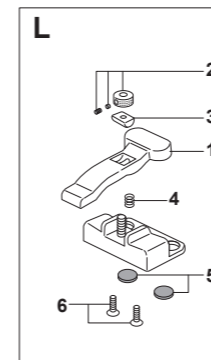
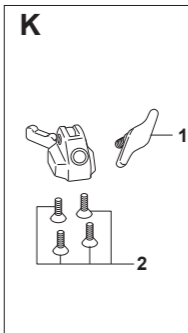
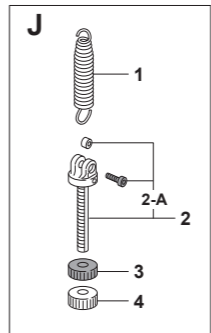
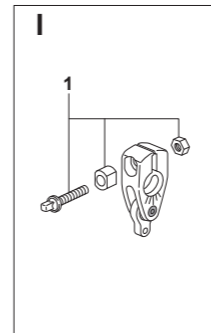
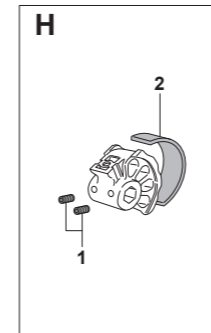
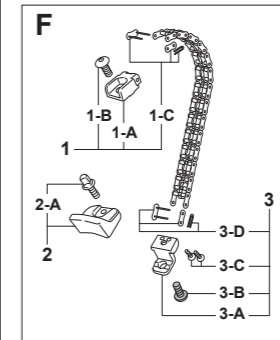
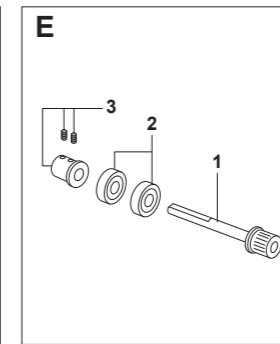
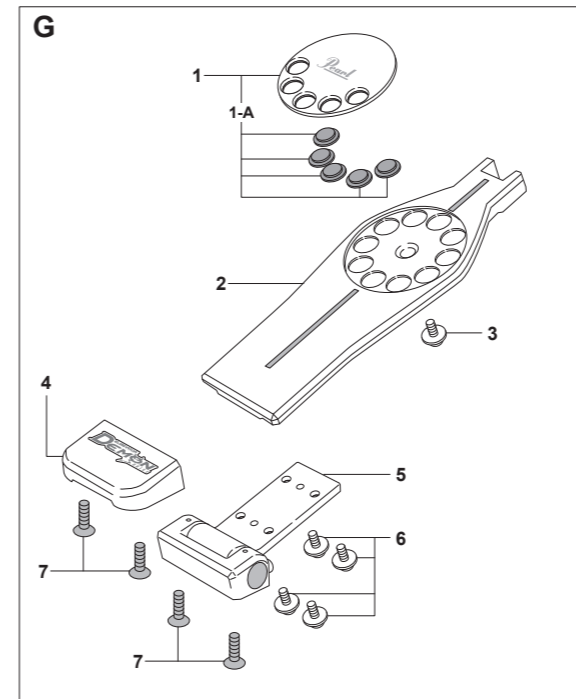
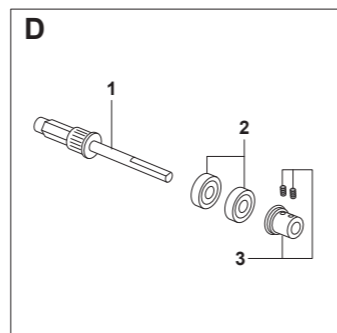
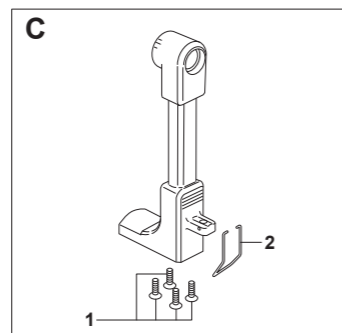
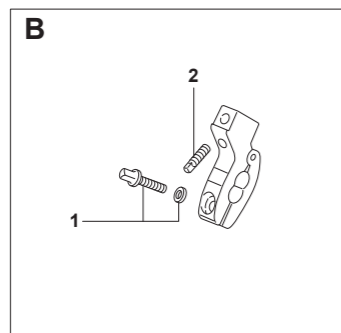
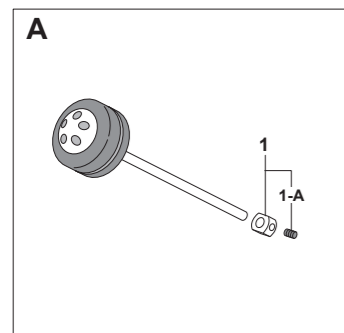

- A B-300F** Control Core Felt Beater
- B-300W** Control Core Wood Beater (Option)
- 1 ME-732A Beater Setting Stopper Assy.
- 1-A SB-65 Allen Screw
- B DC-717ULA** Beater Holder Link Complete
- 1 KB-623DW Key Bolt w/Washer
- 2 SC-415 Key Bolt
- C DC-716A** Pedal Post
- 1 SC-366SC Screw (one each)
- 2 SP-78 Click Lock Lever
- D SFT-DL** Hexagonal Axle Shaft Assy.
- 1 ME-738NA Hexagonal Axle ONLY
- 2 NU-48 NiNJA Bearing (one each)
- 3 ME-741A Axle Sleeve w/Allen Screws
- E SFT-DS** Axle Shaft Assy.
- 1 ME-739NA Axle Shaft ONLY
- 2 NU-48 NiNJA Bearing (one each)
- 3 ME-741A Axle Sleeve w/Allen Screws
- F CCA-300** Double Chain Assy. Complete
- 1 DC-511ACA Chain Connecting Bracket Assy. (Top)
- 1-A DC-511A Chain Connecting Bracket ONLY (Top)
- 1-B SC-468 Button Bolt
- 1-C ME-803 Chain End Connector Assy.
- 2 DC-746A Toe Stopper Assy.
- 2-A KB-508 Key Bolt
- 3 DC-747A Chain Connecting Bracket Assy. (Bottom)
- 3-A DC-747 Chain Connecting Bracket ONLY (Bottom)
- 3-B SC-357 Button Bolt
- 3-C SC-284 Screw (one each)
- 3-D ME-803 Chain End Connector Assy.
- G FB-300AC** Footboard Assy. Complete
- 1 DC-721A Traction Plate Assy.
- 1-A ME-728 Traction Grip (one each)
- 2 DC-722 Footboard ONLY
- 3 SC-421W Screw w/Washers
- 4 DC-720BAC Heel Plate w/Logo Plate
- 5 DC-720FA Hinge Assy.
- 6 SC-421W Screw w/Washers (one each)
- 7 SC-418 Screw (one each)
- H DC-748A** Aluminum Wheel Assy. Complete
- 1 SC-435 Allen Screw (one each)
- 2 FE-40LN Felt Strip
- I DC-714A** Uni-Lock Footboard Angle Cam Complete
- 1 KB-630DA Bolt & Nut Set
- J SPA-64D** Spring Assy. Complete
- 1 SP-64NF Spring (w/Felt) ONLY
- 2 DC-724A Adjustment Bolt Assy.
- 2-A SC-259A Bolt & Collar Set
- 3 NP-470 Upper Nut
- 4 DC-723 Lower Nut
- K DC-399D** Hoop Clamp Lever Assy.
- 1 UGB-820C Die-Cast Wing Bolt
- 2 SC-367SC Flat-Head Screw (one each)
- L DC-719A** Hoop Clamp Assy.
- 1 DC-718A Hoop Clamp Bar w/Rubber Grip
- 2 ME-505A Adjustment Knob Assy.
- 3 ME-507 Pivot Block
- 4 SP-77 Spring
- 5 NP-464 Rubber Grip (one each)
- 6 SC-366SC Flat-Head Screw (one each)
- M DS-300A** Drive Shaft Assy. Complete
- 1 SP-65D Drive Shaft Sleeve w/Key Bolts
- 1-A KB-608D Key Bolt (one each)
- 2 SP-602CCA Hexagonal Drive Shaft w/Key Bolts (one set)
- 2-A KB-508D Key Bolt (one each)
- N KMF-300A** Multi Function Drum Key Dock Assy.
- 1 KMF-300 Multi Function Drum Key ONLY
- 2 NP-469A Docking Assy.
- O PR-672A** Bottom Plate
- 1 NP-467A Rubber Mat w/Adhesive Tape (Front)
- 2 NP-468A Rubber Mat w/Adhesive Tape (Heel)
- 3 NP-474 Velcro Tape (one each)

HI-HAT STANDS

H-830

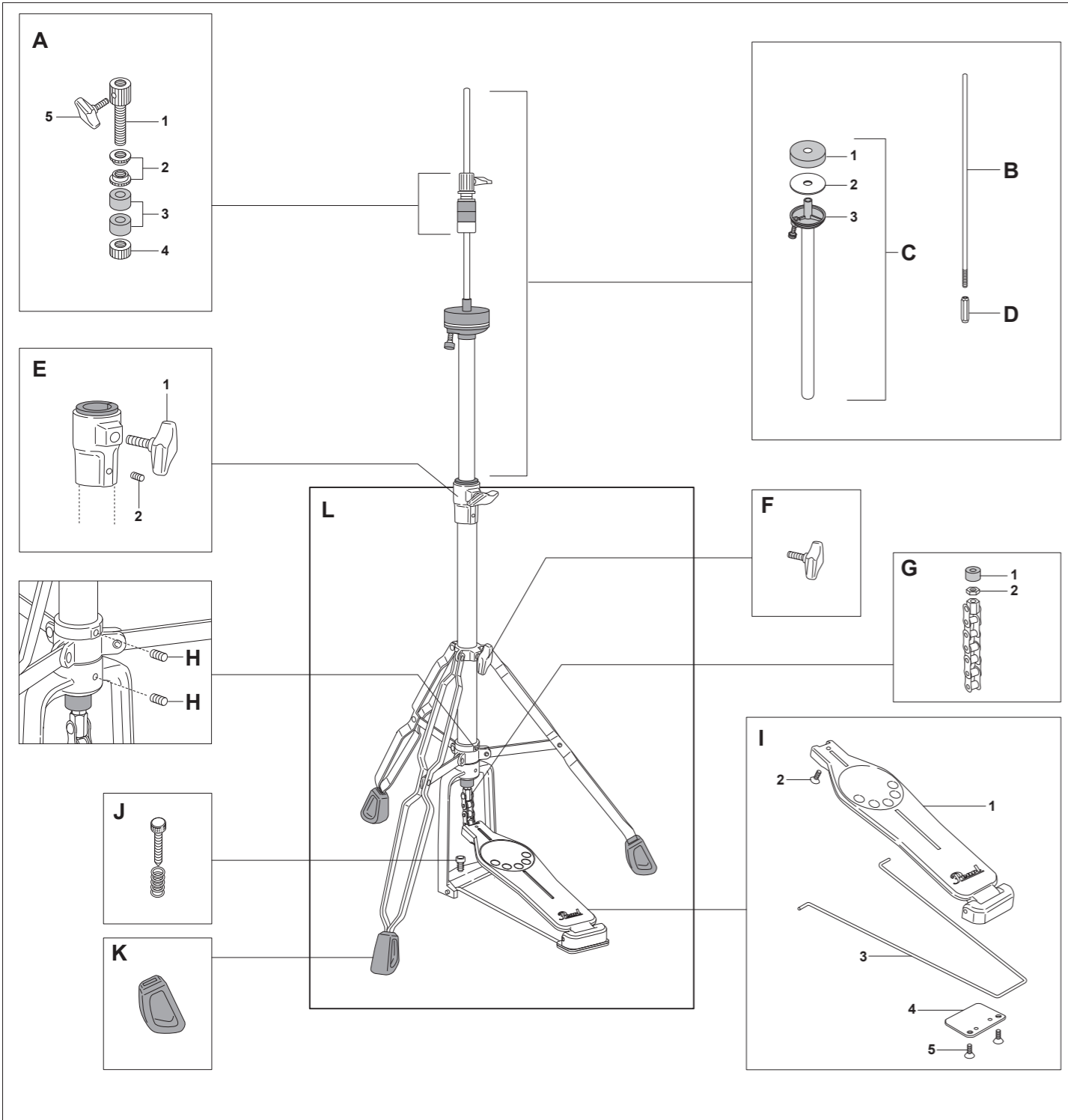

- | | | | | | |
|----------|---------------|--------------------------------------|----------|------------------|---------------------------------|
| A | HCL-79 | Hi-Hat Clutch Complete | F | UGB-815S | Die-Cast Wing Bolt |
| 1 | SM-011 | Pipe Bolt | G | LC-93 | Pull Rod Link Assy. |
| 2 | AM-001 | Lock Nut (one each) | 1 | RB-017 | Rubber Washer |
| 3 | FE-10 | Felt Washer (one each) | 2 | NU-19 | Nut |
| 4 | AM-002 | Bottom Lock Nut | H | SB-55 | Allen Screw |
| 5 | UGB-610 | Die-Cast Wing Bolt | I | FB-930UHA | Footboard Assy. Complete |
| B | ME-145 | Upper Pull Rod | 1 | FB-930U | Footboard ONLY |
| C | UT-H83 | Upper Tube Assy. Complete | 2 | SC-367 | Screw |
| 1 | FE-33 | Felt Washer | 3 | RR-93 | Radius Rod |
| 2 | HCW-90 | Steel Washer | 4 | STL-2 | Radius Rod Cover |
| 3 | HHC-90 | Plastic Cup w/Tilter | 5 | SC-366SC | Screw |
| D | ME-42N | Pull Rod Connector ONLY | J | LT-626 | Anchor Screw w/Spring |
| E | PJ-83L | Die-Cast Joint Assy. Complete | K | RB-022 | Rubber Tip (one each) |
| 1 | UGB-815S | Die-Cast Wing Bolt | L | BA-H83 | Base Assy. Complete |
| 2 | SB-44 | Allen Screw | | | |

HI-HAT STANDS

H-930

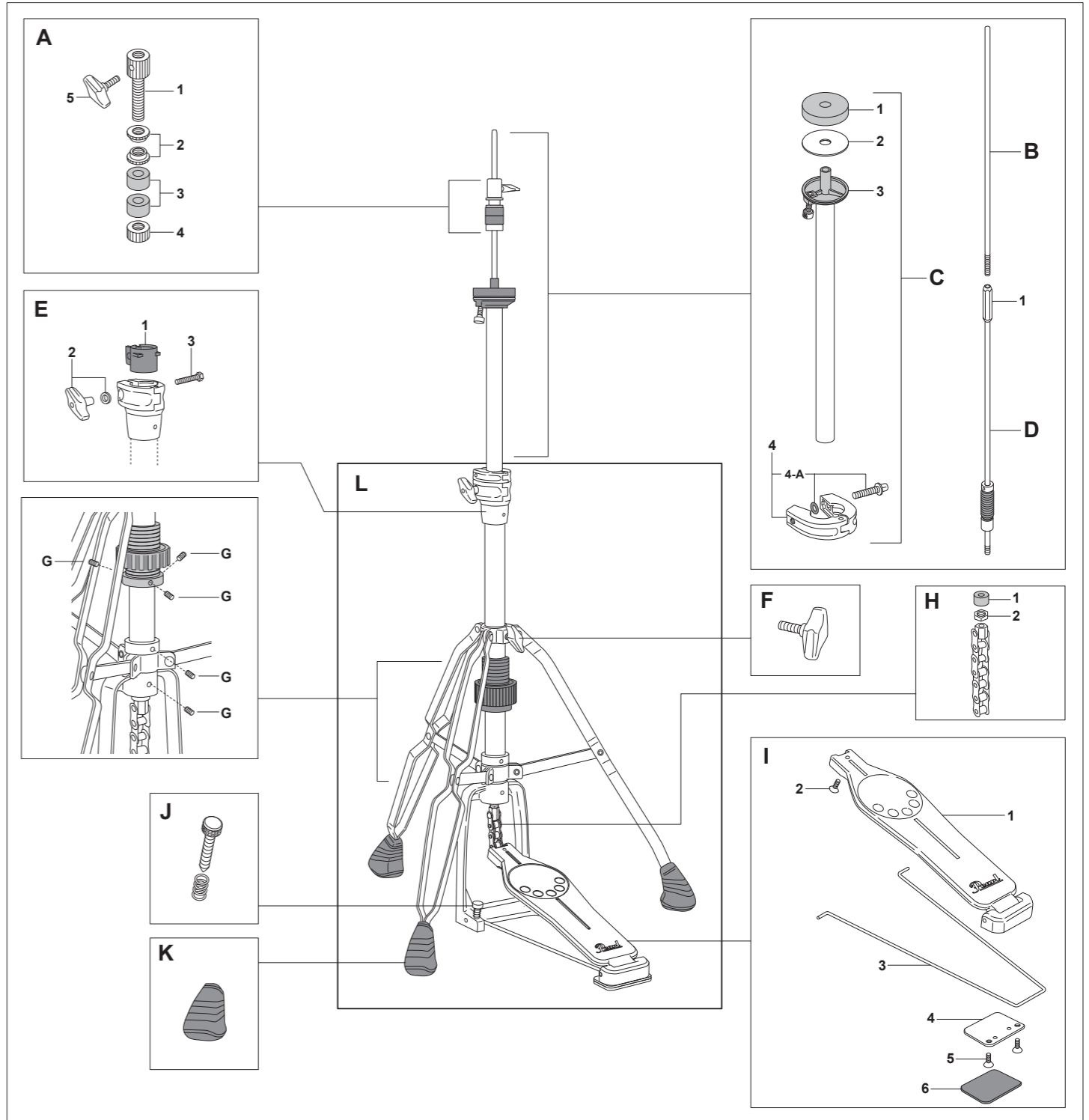

- | | | | | | | | | |
|----------|---------------|----------------------------------|----------|-----------------|--------------------------------------|----------|-----------------|---------------------------------|
| A | HCL-90 | Hi-Hat Clutch Complete | E | PJ-100L | Die-Cast Joint Assy. Complete | I | FB-930HA | Footboard Assy. Complete |
| 1 | SM-011 | Pipe Bolt | 1 | NP-366 | Nylon Bushing | 1 | FB-930 | Footboard ONLY |
| 2 | AM-001 | Lock Nut (one each) | 2 | UGN-6 | Die-Cast Wing Nut w/Washer | 2 | SC-367 | Screw |
| 3 | FLW-002 | Felt Washer (one each) | 3 | SC-169 | Clamp Bolt | 3 | RR-93 | Radius Rod |
| 4 | AM-002 | Bottom Lock Nut | F | UGB-815S | Die-Cast Wing Bolt | 4 | STL-2 | Radius Rod Cover |
| 5 | UGB-610 | Die-Cast Wing Bolt | G | SB-55 | Allen Screw (one each) | 5 | SC-366SC | Screw |
| B | ME-145 | Upper Pull Rod | H | LC-93 | Pull Rod Link Assy. | 6 | RB-018 | Rubber Mat |
| C | UT-H93 | Upper Tube Assy. Complete | 1 | RB-017 | Rubber Washer | J | LT-626 | Anchor Screw w/Spring |
| 1 | FLW-003 | Felt Washer | 2 | NU-19 | Nut | K | RB-008 | Rubber Tip (one each) |
| 2 | HCW-90 | Steel Washer | L | BA-H93 | Base Assy. Complete | | | |
| 3 | HHC-90 | Plastic Cup w/Tilter | | | | | | |
| 4 | ZD-104A | Stop Lock Complete | | | | | | |
| 4-A | KB-6250 | Key Bolt w/O-Ring | | | | | | |
| D | LPR-90 | Lower Pull Rod Complete | | | | | | |
| 1 | ME-123 | Pull Rod Connector ONLY | | | | | | |

HI-HAT STANDS

H-1000

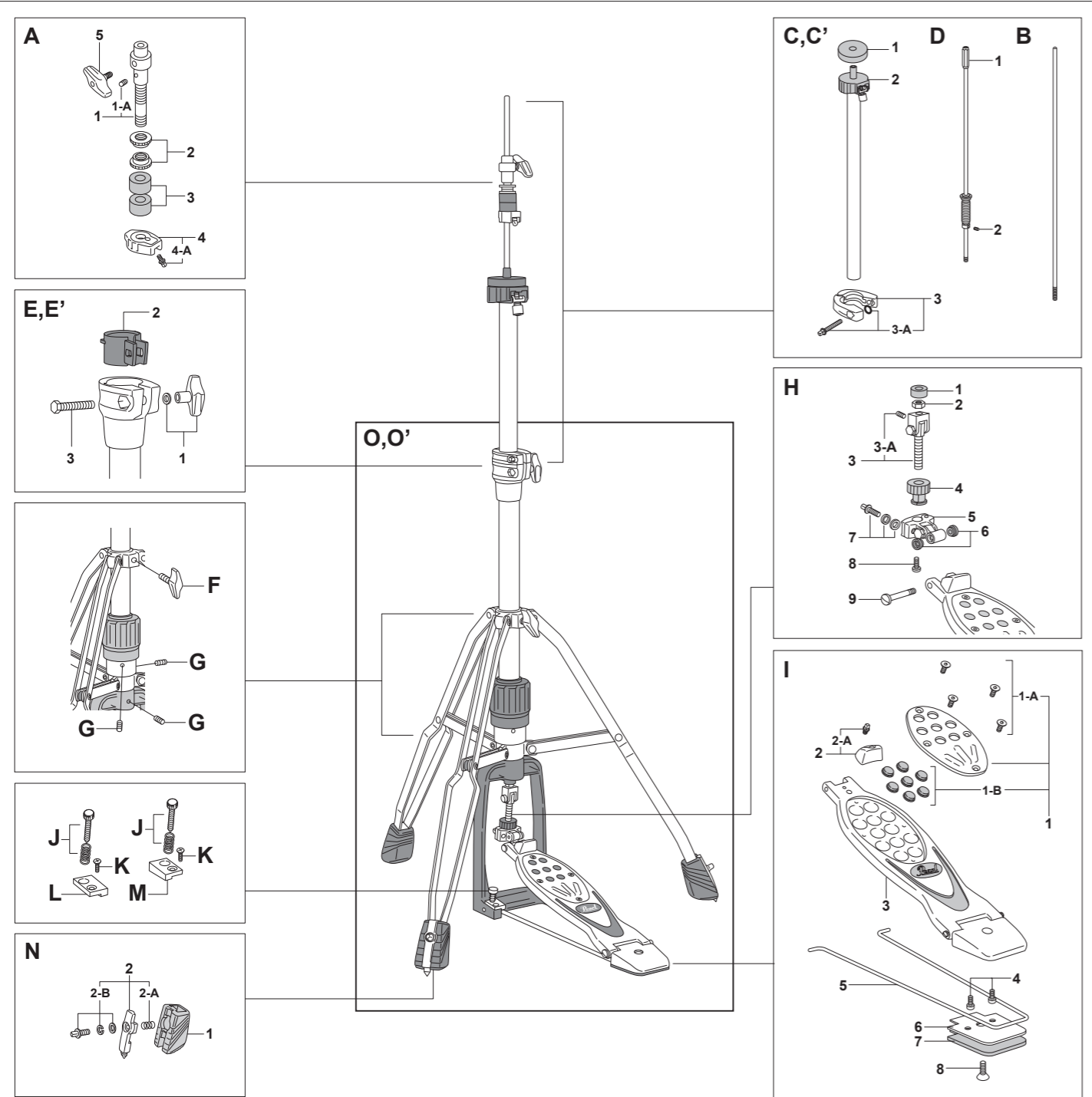

A	CL-300	Hi-Hat Clutch Complete	E	PJ-100H	Die-Cast Joint Assy. Complete (2015-)	I	FB-1000H	Footboard Assy. Complete
1	ME-574AC	Pipe Bolt	1	UGN-6	Die-Cast Wing Nut w/Washer	1	AL-24SA	Traction Plate Assy.
1-A	SB-44	Allen Screw	2	NP-365	Nylon Bushing	1-A	SC-363L	Mounting Screw (one each)
2	AM-001	Lock Nut (one each)	3	SC-169	Clamp Bolt	1-B	NP-283N	Traction Grip (one each)
3	FLW-002	Felt Washer (one each)	E'	DJ-800	Die-Cast Joint Assy. Complete	2	DC-508A	Toe Stopper Assy.
4	DC-554A	Bottom Lock Nut Complete	1	UGN-6	Die-Cast Wing Nut w/Washer	2-A	KB-508	Key Bolt
4-A	KB-610	Key Bolt	2	NP-365	Nylon Bushing	3	DC-512SHA	Footboard Assy. ONLY
5	UGB-610	Die-Cast Wing Bolt	3	SC-169	Clamp Bolt	4	SC-261	Screw (one each)
B	ME-145	Upper Pull Rod	F	UGB-815S	Die-Cast Wing Bolt	5	RR-90	Radius Rod
C	HUP-105	Upper Tube Assy. Complete (2015-)	G	SB-55	Allen Screw (one each)	6	RRC-90	Radius Rod Cover
1	FLW-003	Felt Washer	H	FCA-100	Pedal Link Complete	7	NP-387	Rubber Mat
2	HHC-20	Plastic Cup w/Tilter	1	RB-004	Rubber Washer	8	SC-258	Screw
3	ZD-102A	Stop Lock Complete	2	NU-19	Nut	J	LT-636	Anchor Screw w/Spring
3-A	KB-625O	Key Bolt w/O-Ring	3	DC-558AC	Upper Link Assy.	K	SC-39	Screw (one each)
C'	HUP-100	Upper Tube Assy. Complete	3-A	SB-44	Allen Screw	L	DC-557LF	Anchor Plate, Left
1	FLW-003	Felt Washer	4	NP-353	Height Adjuster	M	DC-557RF	Anchor Plate, Right
2	HHC-20	Plastic Cup w/Tilter	5	DC-556AC	Lower Link Assy.	N	NP-427AC	Convertible Tip Assy. Complete
3	DC-580A	Stop Lock Complete	6	NP-352	Nylon Spacer (one each)	1	NP-427	Rubber Tip ONLY
3-A	KB-625WO	Key Bolt w/Washer & O-Ring	7	KB-615W	Key Bolt w/Washers	2	DC-523A	Spike Assy. Complete
D	LS-200	Lower Pull Rod Complete	8	SC-351	Screw	2-A	SG-004	Spring
1	ME-123	Pull Rod Connector ONLY	9	ME-569N	Pivot Bolt	2-B	KB-625W	Key Bolt w/Washers
2	SB-44	Allen Screw				O	BA-H100	Base Assy. Complete (2015-)
						O'	H-100	Base Assy. Complete

HI-HAT STANDS

H-2000

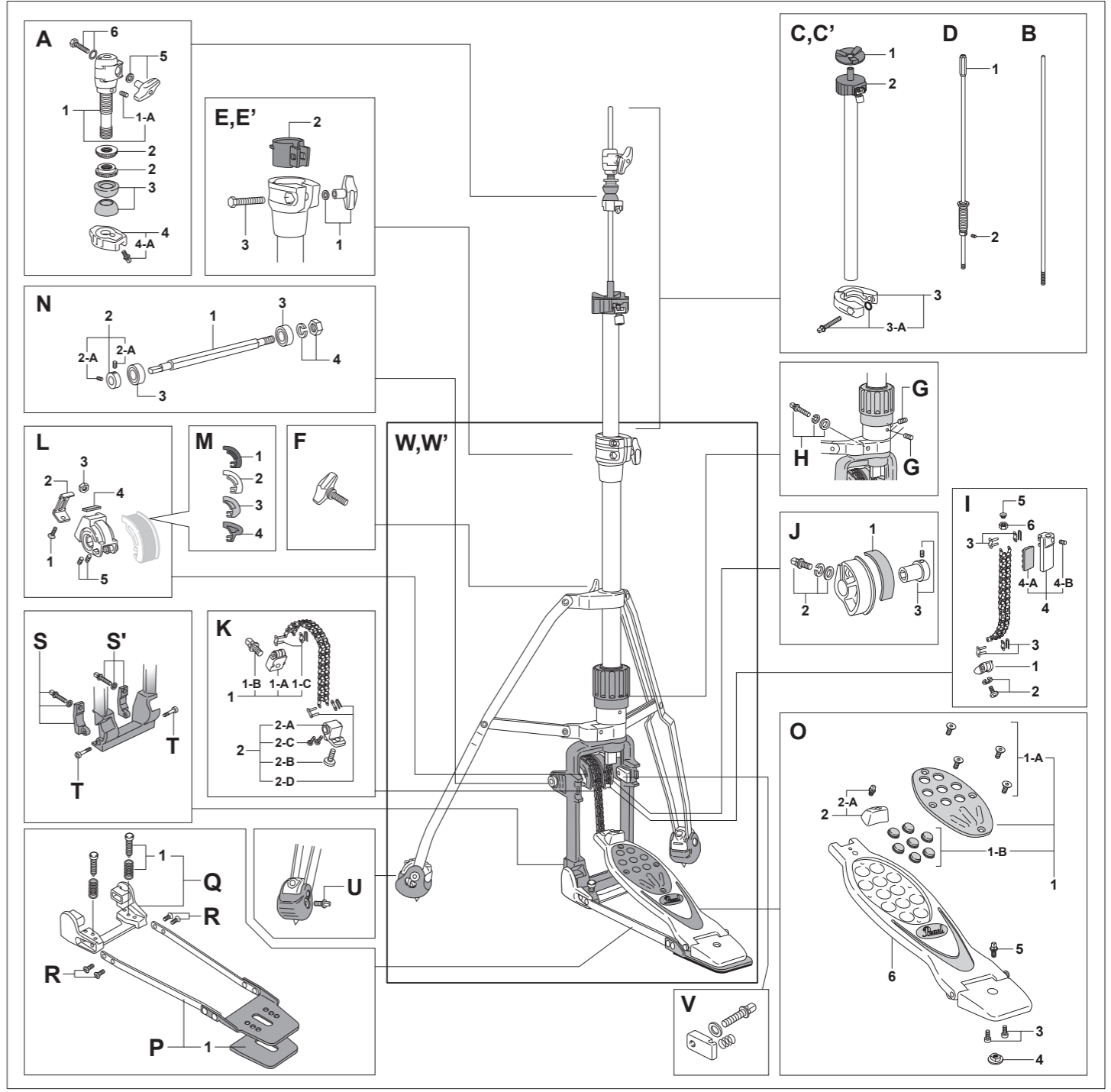

A	SGC-300P	Super Grip Clutch	H	KB-625W	Key Bolt w/Washers	O	FB-2000HA	Footboard Assy. Complete
1	DC-526A	Pipe Bolt	1	FE-41	Felt Strip	1	AL-24A	Traction Plate Assy.
1-A	SB-44	Allen Screw	2	KB-625W	Key Bolt w/Washers	1-A	SC-363L	Mounting Screw (one each)
2	AM-001	Lock Nut (one each)	3	ME-519A	Drive Shaft Sleeve w/Allen Screw	1-B	NP-283N	Traction Grip (one each)
3	NP-210	Rubber Washer (one each)	4	DC-525A	Chain End Connector Assy. (Bottom)	2-A	KB-508	Key Bolt
4	DC-554A	Bottom Lock Nut Complete	5	DC-511AA	Chain Connecting Bracket Assy. (Top)	3	SC-261	Screw (one each)
4-A	KB-610	Key Bolt	1-A	DC-511A	Chain Connecting Bracket ONLY (Top)	4	ZD-041	Heel Position Adjust Nut
5	UGN-6	Die-Cast Wing Nut w/Washer	1-B	KB-508	Key Bolt	5	KB-608	Key Bolt
6	SC-168O	Clamp Bolt w/O-Ring	1-C	ME-244	Chain End Connector Assy.	6	DC-512SN	Footboard Assy. ONLY
B	ME-145S	Upper Pull Rod	2	DC-511BA	Chain End Connector Assy. (Bottom)	P	PR-660F	Pedal Frame Assy. Complete
C	HUP-205	Upper Tube Assy. Complete (2015-)	2-A	DC-511B	Chain Connecting Bracket ONLY (Bottom)	Q	DC-701A	Frame Sleeve w/Screw
1	NP-208	Rubber Cup Washer	2-B	SC-357	Screw	1	LT-626	Anchor Screw w/Spring
2	HHC-20	Plastic Cup w/Tilter	2-C	SC-284	Screw (one each)	R	SC-39	Screw (one each)
3	ZD-102A	Stop Lock Complete	2-D	ME-244	Chain End Connector Assy.	S	DC-700LA	Receiver Clamp w/Key Bolt & Washer - Left
3-A	KB-625O	Key Bolt w/O-Ring	K	CCA-5H	Chain Chain Assy. Complete	T	DC-700RA	Receiver Clamp w/Key Bolt & Washer - Right
C'	HUP-200	Upper Tube Assy. Complete	1	DC-511AA	Chain Connecting Bracket Assy. (Top)	S'	ME-712	Pivot Screw
1	NP-208	Rubber Cup Washer	1-A	KB-508	Key Bolt	T'	KB-625	Key Bolt
2	HHC-20	Plastic Cup w/Tilter	1-B	KB-508	Key Bolt	U	DC-699A	Docking Station Clamp w/Key Bolt & Spring
3	DC-580A	Stop Lock Complete	1-C	ME-244	Chain End Connector Assy.	W	BA-H200	Base Assy. Complete (2015-)
3-A	KB-625WO	Key Bolt w/Washer & O-Ring	2	DC-511BA	Chain End Connector Assy. (Bottom)	W'	H-207BA	Base Assy. Complete
D	LS-200	Lower Pull Rod Complete	2-A	DC-511B	Chain Connecting Bracket ONLY (Bottom)			
1	ME-123	Pull Rod Connector ONLY	2-B	SC-357	Screw			
2	SB-44	Allen Screw	2-C	SC-284	Screw (one each)			
E	PJ-100H	Die-Cast Joint Assy. Complete (2015-)	2-D	ME-244	Chain End Connector Assy.			
1	UGN-6	Die-Cast Wing Nut w/Washer	L	DC-509A	Aluminum Wheel Assy. Complete			
2	NP-365	Nylon Bushing	1	SC-327H	Flat-Head Screw			
3	SC-169	Clamp Bolt	2	PR-546	Slider Bracket			
2-A	SG-004	Spring	3	NU-10	Hexagonal Nut			
2-B	KB-625W	Key Bolt w/Washers	4	FE-40C	Felt			
O	BA-H100	Base Assy. Complete (2015-)	5	SB-66	Allen Screw (one each)			
O'	H-100	Base Assy. Complete	M	UGB-815S	Interchangeable Cam			
			1	CAM-BK	Black Cam			
			2	CAM-WT	White Cam			

REMOTE HI-HAT

RH-2000

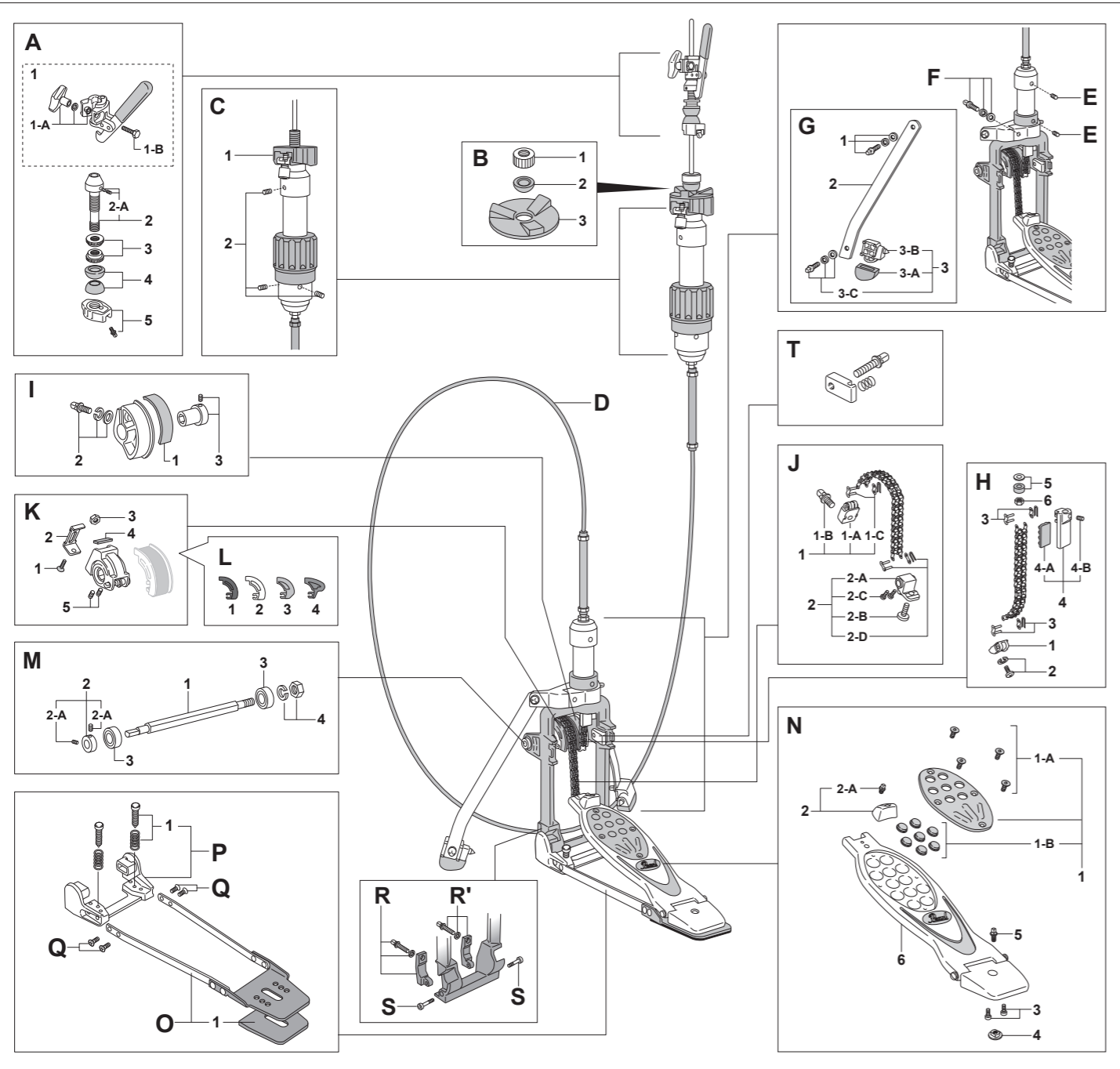

- | | | |
|---|---|---|
| A DCL-300P Drop Clutch | H CCA-6RH Chain Assy. Complete (pull cam side) | L Interchangeable Cam |
| 1 DCL-300T Drop Clutch Head Assy. | 1 DC-400 Chain Connector | 1 CAM-BK Black Cam |
| 1-A UGN-6WO Die-Cast Wing Nut w/Washer & O-Ring | 2 SC-94W Rubber Washer | 2 CAM-WT White Cam |
| 1-B SC-168 Clamp Bolt | 3 ME-244 Chain End Connector Assy. (one each) | 3 CAM-BL Blue Cam |
| 2 ME-642A Drop Clutch Bolt | 4 DC-524A Rod Connector, Complete | 4 CAM-RD Red Cam |
| 2-A SB-55S Allen Screw w/Spacer | 4-A NP-296 Rubber Cushion | M ME-517A Hexagonal Axle Assy. |
| 3 AM-001 Lock Nut (one each) | 4-B SB-44 Allen Screw | 1 ME-517 Hexagonal Axle ONLY |
| 4 NP-210 Rubber Washer (one each) | 5 FE-42W Felt Washer w/Washer | 2 ME-518A Axle Sleeve w/Allen Screws |
| 5 DC-554A Bottom Lock Nut Complete | 6 NU-19 Nut | 3 SB-44 Allen Screw (one each) |
| B CYS-200AA Cymbal Seat Assy. | I DC-525A Aluminum Pull Cam Assy. Complete | 2-A NU-07B Bearing (one each) |
| 1 ME-188 Lock Nut | 1 FE-41 Felt Strip | 4 BSA-3 End Nut w/Washer |
| 2 NP-210 Rubber Washer | 2 KB-625W Key Bolt w/Washers | N FB-2000HA Footboard Assy. Complete |
| 3 NP-208 Rubber Cup Washer | 3 ME-519A Drive Shaft Sleeve w/Allen Screw | 1 AL-24A Traction Plate Assy. |
| C HUP-200R Upper Tube Assy. Complete | J CCA-5H Double Chain Assy. Complete | 1-A SC-363L Mounting Screw (one each) |
| 1 HHC-20R Plastic Cup w/Tilter | 1 DC-511AA Chain Connecting Bracket Assy. (Top) | 1-B NP-283N Traction Grip (one each) |
| 2 SB-55 Allen Screw (one each) | 1-A DC-511A Chain Connecting Bracket ONLY (Top) | 2 DC-508A Toe Stopper Assy. |
| D CAU-2000 Cable Unit Complete, w/Nuts & Washers | 1-B KB-508 Key Bolt | 2-A KB-508 Key Bolt |
| E SB-55 Allen Screw (one each) | 1-C ME-244 Chain End Connector Assy. | 3 SC-261 Screw (one each) |
| F KB-625W Key Bolt w/Washers | 2 DC-511BA Chain Connecting Bracket Assy. (Bottom) | 4 ZD-041 Heel Position Adjust Nut |
| G PS-061A Leg Assy. Complete | 2-A DC-511B Chain Connecting Bracket ONLY (Bottom) | 5 KB-608 Key Bolt |
| 1 KB-625W Key Bolt w/Washers | 2-B SC-357 Screw | 6 DC-512SN Footboard Assy. ONLY |
| 2 PS-061 Leg ONLY | 2-C SC-284 Screw (one each) | O PR-660F Pedal Frame Assy. Complete |
| 3 CT-88A Convertible Tip Assy. Complete | 2-D ME-244 Chain End Connector Assy. | 1 NP-285 Rubber Mat |
| 3-A R-8H Rubber Tip (one each) | K DC-509A Aluminum Wheel Assy. Complete | P DC-701A Frame Sleeve w/Screw |
| 3-B AN-88 Spike | 1 SC-327H Flat-Head Screw | 1 LT-626 Anchor Screw w/Spring |
| 3-C KB-615W Key Bolt w/Washers | 2 PR-546 Slider Bracket | Q SC-39 Screw (one each) |
| | 3 NU-10 Hexagonal Nut | R DC-700LA Receiver Clamp w/Key Bolt & Washer - Left |
| | 4 FE-40C Felt | R' DC-700RA Receiver Clamp w/Key Bolt & Washer - Right |
| | 5 SB-66 Allen Screw (one each) | S ME-712 Pivot Screw |
| | | T DC-699A Docking Station Clamp w/Key Bolt & Spring |

HI-HAT ACCESSORIES

DCL-300P Drop Clutch

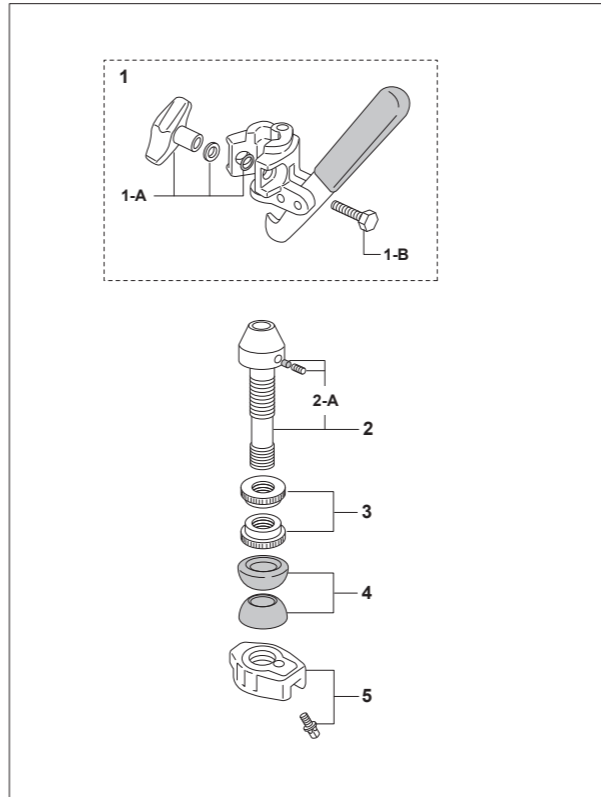

- | |
|---|
| 1 DCL-300T Drop Clutch Head Assy. |
| 1-A UGN-6WO Die-Cast Wing Nut w/Washer & O-Ring |
| 1-B SC-168 Clamp Bolt |
| 2 ME-642A Drop Clutch Bolt |
| 2-A SB-55S Allen Screw w/Spacer |
| 3 AM-001 Lock Nut (one each) |
| 4 NP-210 Rubber Washer (one each) |
| 5 DC-554A Bottom Lock Nut Complete |

HA-130 Hi-Hat Attachment

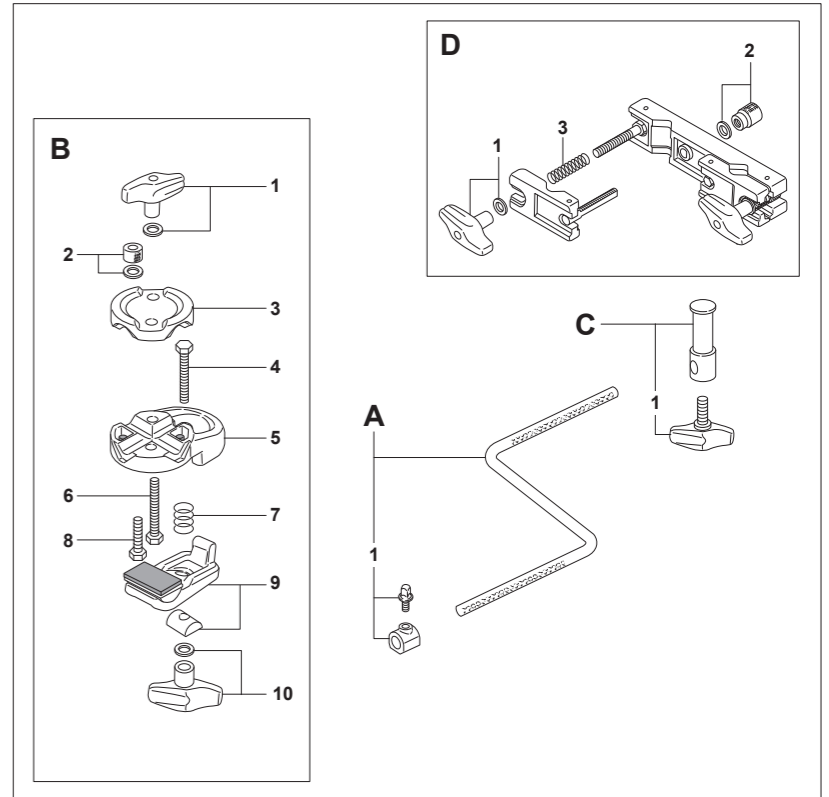

- | | |
|--|--|
| A SM-081A Crank Rod Assy. Complete | 7 SG-006N Spring |
| 1 AD-031A Stop Lock Complete | 8 SC-168 Clamp Bolt |
| B HCP-130 Hoop Mount Assy. Complete | 9 AD-029A Hoop Clamp Assy. |
| 1 UGN-6 Wing Nut w/Washer | 10 UGN-6 Wing Nut w/Washer |
| 2 SM-083A Knurled Round Nut w/Washer | C SM-082A Crank Rod Bracket |
| 3 AD-028 Clamp Plate | 1 UGB-815 Wing Bolt |
| 4 SC-181 Clamp Bolt | D ADP-20 Adaptor |
| 5 AD-027A Hoop Mount Holder | 1 UGN-8 Die-Cast Wing Nut w/Washer (one set) |
| 6 SC-181 Clamp Bolt | 2 M-8RN Knurled Round Nut w/Washer |
| | 3 SG-009 Spring |

CLH-930

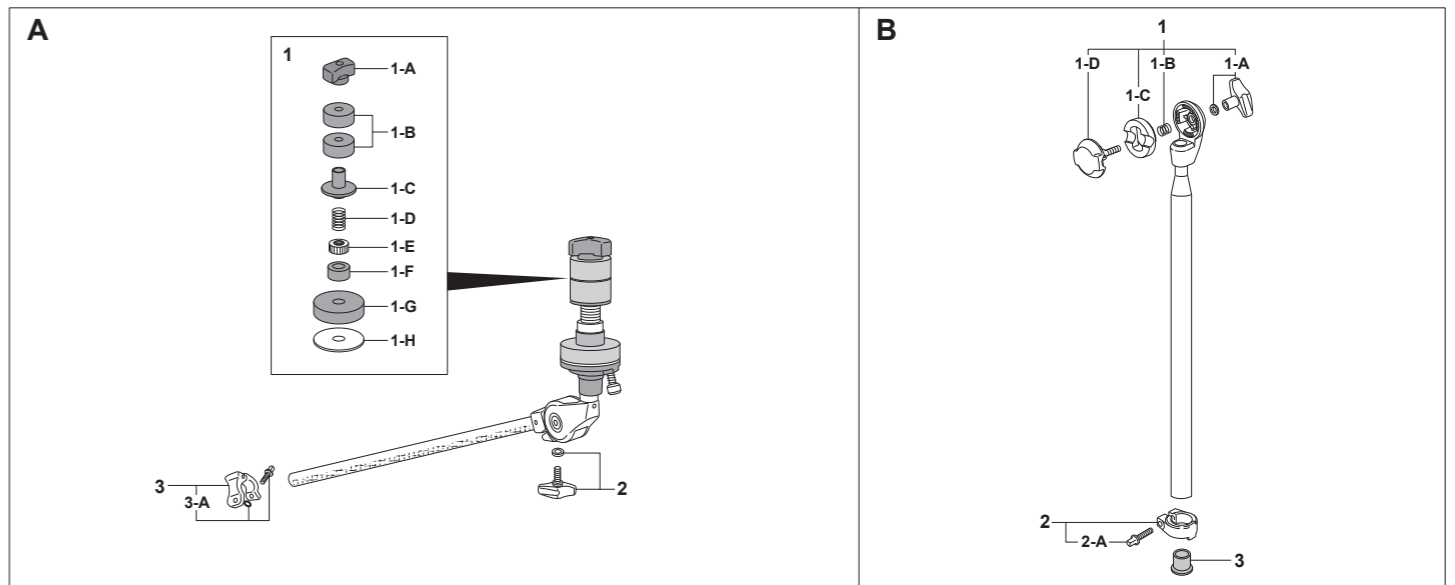

- | | | |
|--|--|--|
| A AA-CLH93 Upper Section Assy. Complete | 2 UGB-830W Die-Cast Wing Bolt w/Washer | B UT-CH93BC Tube Assy. Complete |
| 1 UTS-CLH93 Top Section Assy. | 3 DC-627AN Stop Lock Complete | 1 BC-BC90 Boom Clamp Assy. Complete |
| 1-A PL-010 Plastic Cymbal Nut | 3-A KB-615O Key Bolt w/O-Ring | 1-A UGN-8 Die-Cast Wing Nut w/Washer |
| 1-B FLW-001 Felt Washer (one each) | | 1-B SG-001 Spring |
| 1-C NP-123 Plastic Sleeve | | 1-C ZD-018N Clamp Gear Link |
| 1-D SP-41 Spring | | 1-D ZD-019A Boom Clamp Bolt |
| 1-E ME-188 Lock Nut | | 2 ZD-081A Stop Lock Complete |
| 1-F FLW-002 Felt Washer | | 2-A KB-625 Key Bolt |
| 1-G FLW-003 Felt Washer | | 3 NP-164 Plastic End Cap |
| 1-H HCW-90 Steel Washer | | |

ACCESSORIES

CA-130 Cowbell Holder

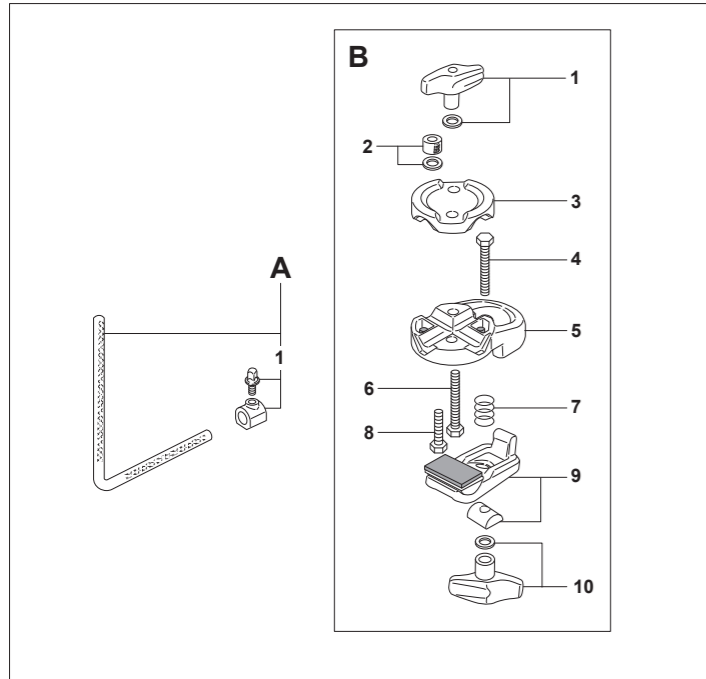

- | | | | | | |
|----------|----------------|-----------------------------------|-----------|----------------|--------------------------|
| A | SM-080A | L Rod Assy. Complete | 5 | AD-027A | Hoop Mount Holder |
| 1 | AD-031A | Stop Lock Complete | 6 | SC-181 | Clamp Bolt |
| B | HCP-130 | Hoop Mount Assy. Complete | 7 | SG-006N | Spring |
| 1 | UGN-6 | Wing Nut w/Washer | 8 | SC-168 | Clamp Bolt |
| 2 | SM-083A | Knurled Round Nut w/Washer | 9 | AD-029A | Hoop Clamp Assy. |
| 3 | AD-028 | Clamp Plate | 10 | UGN-6 | Wing Nut w/Washer |
| 4 | SC-181 | Clamp Bolt | | | |

PS-85 Stabilizer

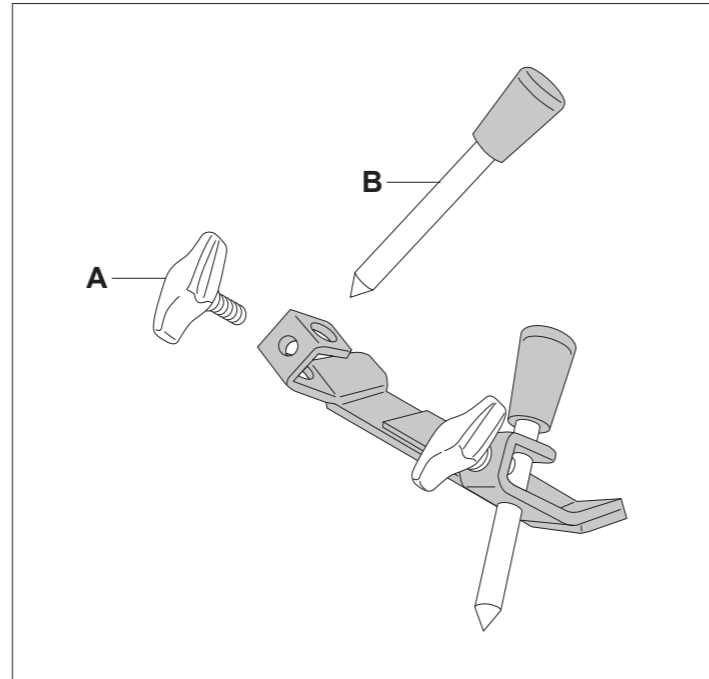

- | | | |
|----------|----------------|--------------------------------------|
| A | UGB-815 | Die-Cast Wing Bolt (one each) |
| B | ME-209A | Spike w/Rubber Tip (one each) |

SNARE STANDS

S-830

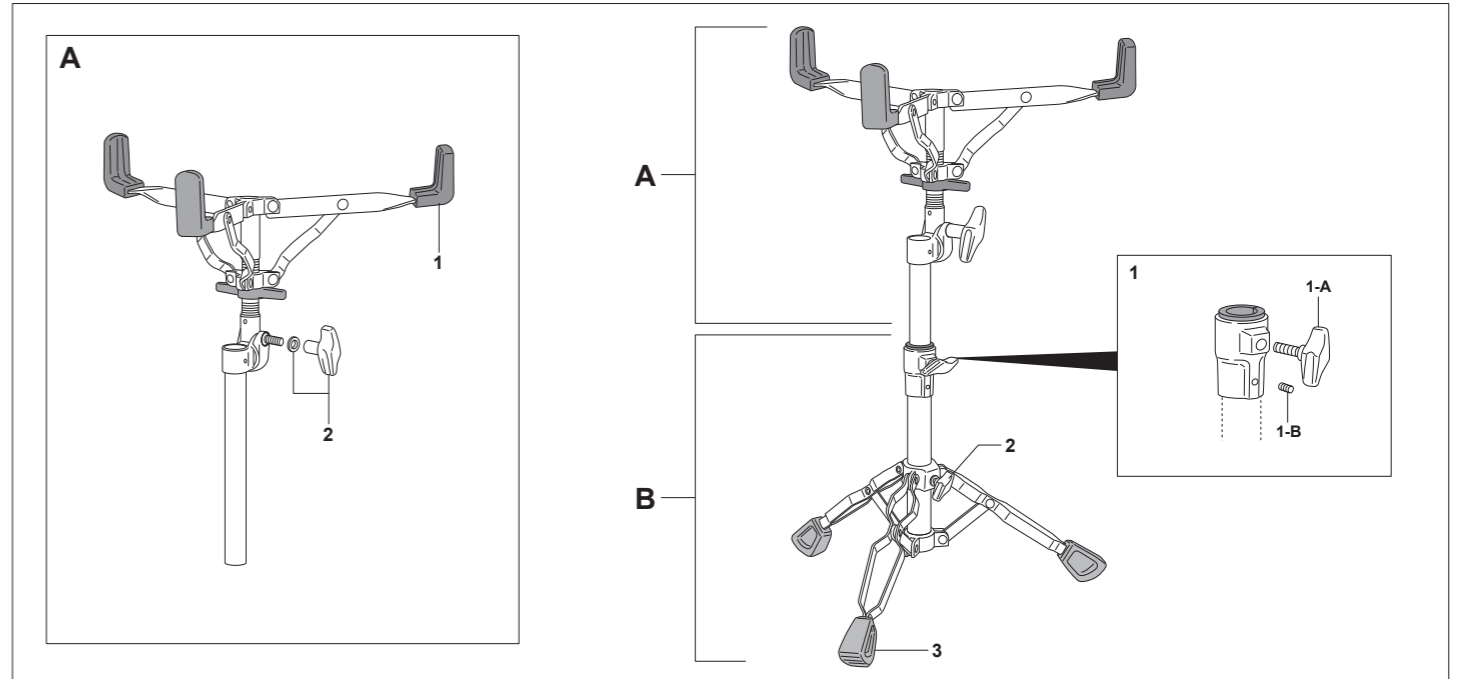

- | | | | | | |
|----------|---------------|-----------------------------------|------------|-----------------|--------------------------------------|
| A | S-83A | Basket Complete | B | BA-S83 | Base Assy. Complete |
| 1 | RB-015 | Rubber Sleeve (one each) | 1 | PJ-83L | Die-Cast Joint Assy. Complete |
| 2 | UGN-8L | Die-Cast Wing Nut w/Washer | 1-A | UGB-815S | Die-Cast Wing Bolt |
| | | | 1-B | SB-44 | Allen Screw |
| | | | 2 | UGB-815S | Die-Cast Wing Bolt |
| | | | 3 | RB-022 | Rubber Tip (one each) |

JG-16 Jungle Gig Adapter

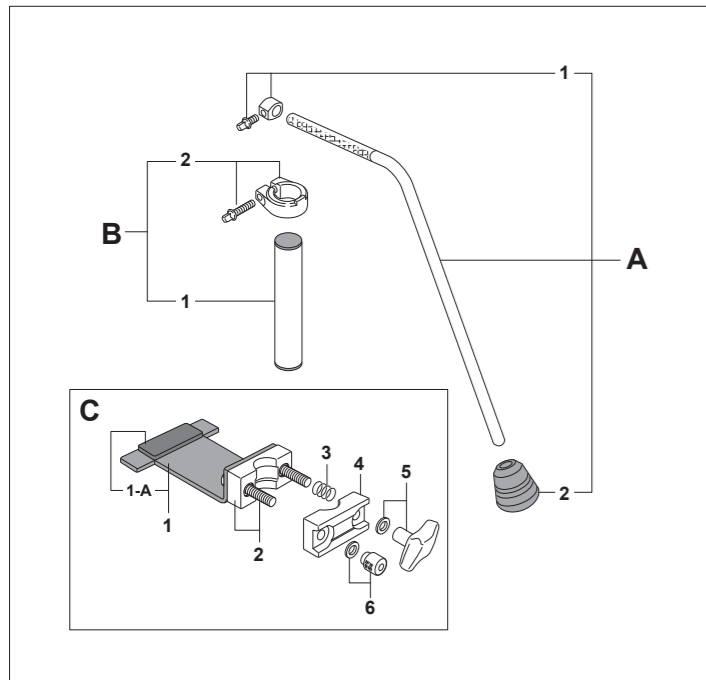

- | | | | | | |
|----------|-----------------|------------------------------|------------|-----------------|-----------------------------------|
| A | ME-508A | Leg Assy. Complete | C | PR-551AC | Pedal Plate Assy. Complete |
| 1 | LG-04S | Stop Lock Complete | 1 | PR-551A | Pedal Plate ONLY |
| 2 | R-5 | Rubber Tip (one each) | 1-A | NP-140 | Rubber Protector |
| B | PP-182AA | Pipe Assy. Complete | 2 | DC-365A | Pipe Bracket w/Bolts |
| 1 | PP-182A | Pipe w/Plastic Caps | 3 | SP-45S | Spring |
| 2 | ZD-081A | Stop Lock Complete | 4 | DC-366 | Die-Cast Link |
| | | | 5 | UGN-8 | Die-Cast Wing Nut w/Washer |
| | | | 6 | M-8RN | Knurled Round Nut w/Washer |

JG-16NK Jungle Gig Adapter

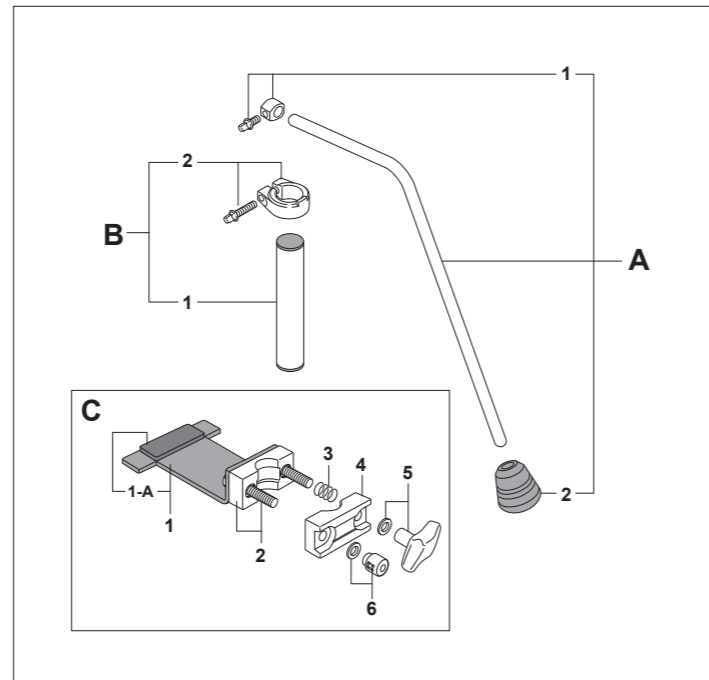

- | | | | | | |
|----------|-----------------|------------------------------|------------|-----------------|-----------------------------------|
| A | ME-723A | Leg Assy. Complete | C | PR-551AC | Pedal Plate Assy. Complete |
| 1 | LG-02NS | Stop Lock Complete | 1 | PR-551A | Pedal Plate ONLY |
| 2 | R-5 | Rubber Tip (one each) | 1-A | NP-140 | Rubber Protector |
| B | PP-182AA | Pipe Assy. Complete | 2 | DC-365A | Pipe Bracket w/Bolts |
| 1 | PP-182A | Pipe w/Plastic Caps | 3 | SP-45S | Spring |
| 2 | ZD-081A | Stop Lock Complete | 4 | DC-366 | Die-Cast Link |
| | | | 5 | UGN-8 | Die-Cast Wing Nut w/Washer |
| | | | 6 | M-8RN | Knurled Round Nut w/Washer |

S-930 / S-930D

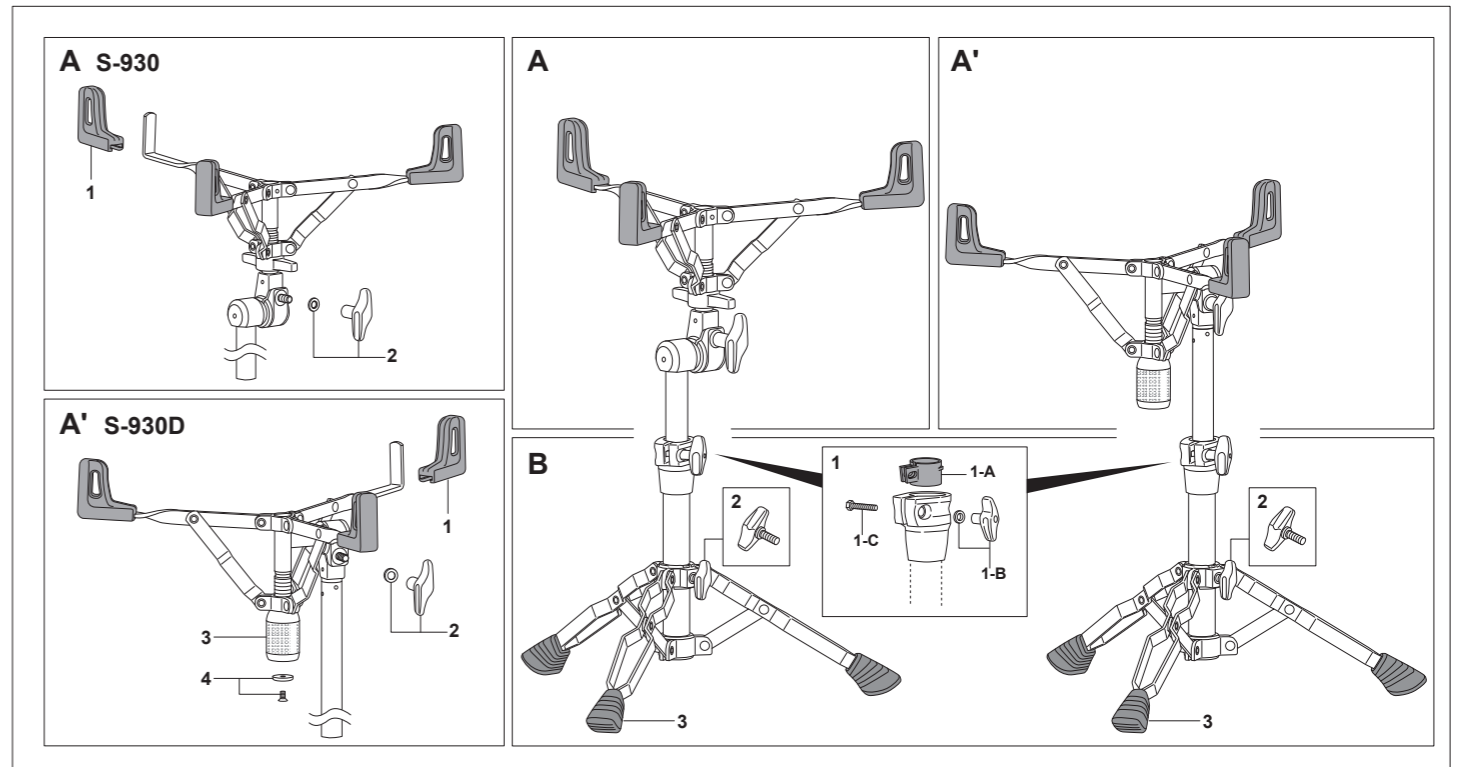

- | | | | | | | | | |
|----------|---------------|-----------------------------------|-----------|----------------|-----------------------------------|------------|-----------------|--------------------------------------|
| A | S-93A | Basket Complete | A' | S-93DA | Basket Complete | B | BA-S93 | Base Assy. Complete |
| 1 | RB-010 | Rubber Sleeve (one each) | 1 | RB-010 | Rubber Sleeve (one each) | 1 | PJ-100L | Die-Cast Joint Assy. Complete |
| 2 | UGN-8L | Die-Cast Wing Nut w/Washer | 2 | UGN-8L | Die-Cast Wing Nut w/Washer | 1-A | NP-366 | Nylon Bushing |
| | | | 3 | SM-069 | Adjustment Dial | 1-B | UGN-6 | Die-Cast Wing Nut w/Washer |
| | | | 4 | ME-697A | Flat Head Screw w/Washer | 1-C | SC-169 | Clamp Bolt |
| | | | | | | 2 | UGB-815S | Die-Cast Wing Bolt |
| | | | | | | 3 | RB-009 | Rubber Tip (one each) |

SNARE STANDS

S-1030

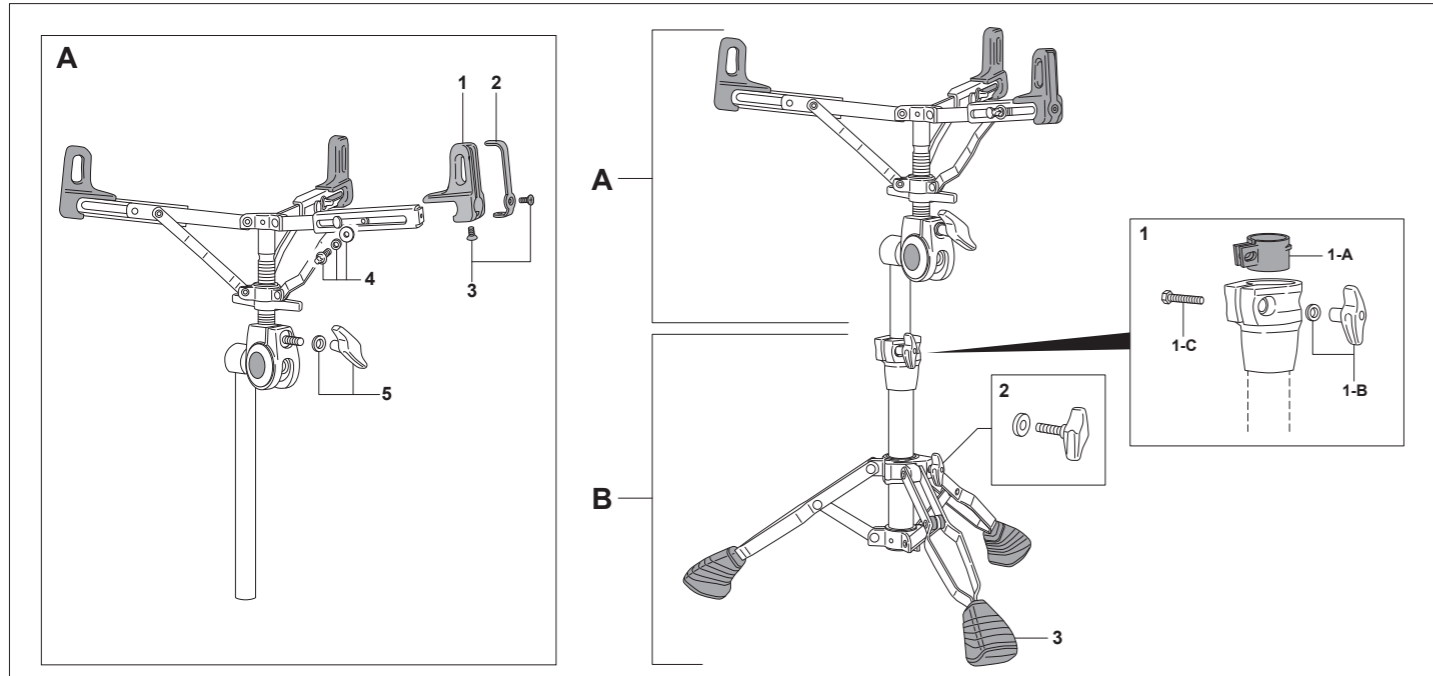

A	S-103A	Basket Complete	B	BA-S103	Base Assy. Complete
1	NP-320	Rubber Sleeve (one each)	1	PJ-100L	Die-Cast Joint Assy. Complete
2	PR-573	Rubber Sleeve Support Plate	1-A	NP-366	Nylon Bushing
3	SC-363	Screw (one each)	1-B	UGN-6	Die-Cast Wing Nut w/Washer
4	KB-615W	Key Bolt w/Washers	1-C	SC-169	Clamp Bolt
5	UGN-8L	Die-Cast Wing Nut w/Washer	2	UGB-815SW	Die-Cast Wing Bolt w/Washer
			3	RB-001	Rubber Tip (one each)

DRUM THRONES

D-790

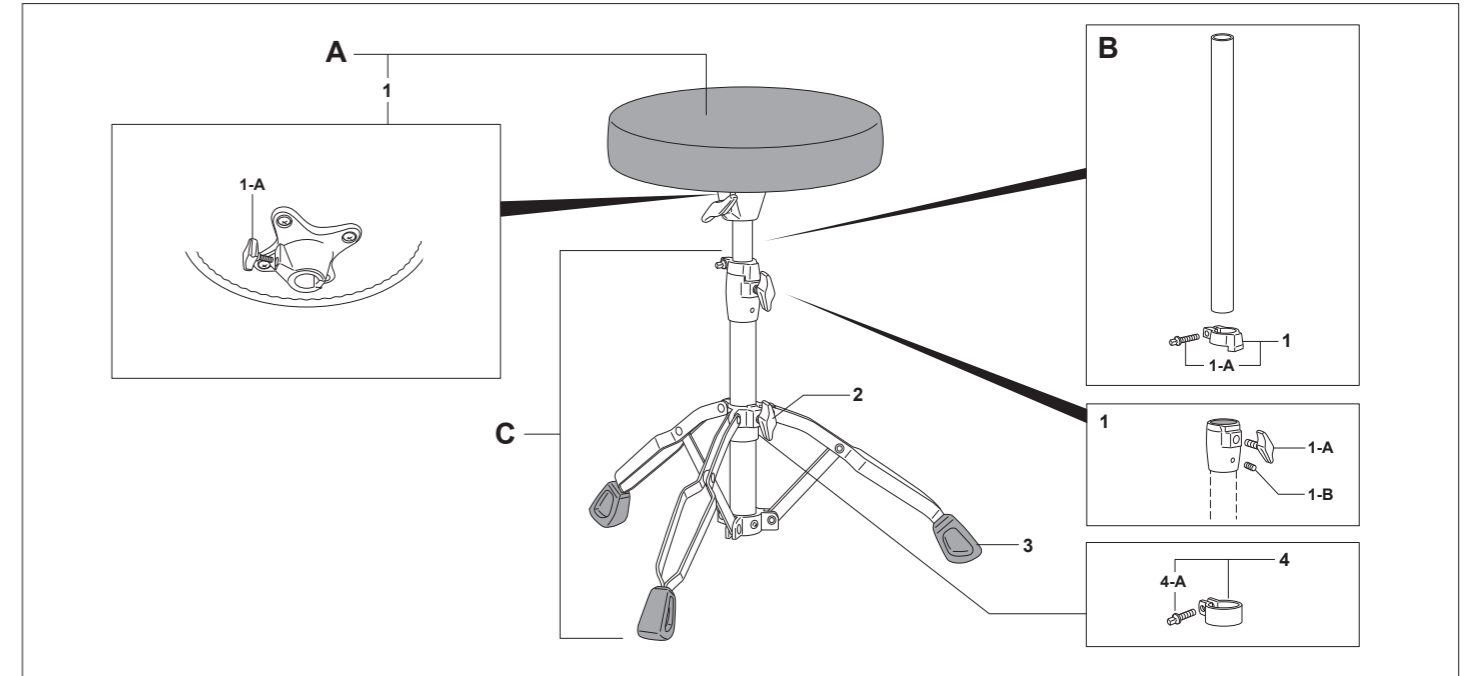

A	SEA-73A	Vinyl Seat Top w/Rod Bracket	B	UT-D79	Height Adjustment Rod Assy. Complete	C	BA-D79	Base Assy. Complete
1	AD-026A	Rod Bracket Assy. Complete	1	ZD-091A	Stop Lock Complete	1	DJ-08A	Die-Cast Joint Assy. Complete
1-A	UGB-820C	Die-Cast Wing Bolt	1-A	KB-625	Key Bolt	1-A	UGB-815S	Die-Cast Wing Bolt
						1-B	SB-44	Allen Screw
						2	UGB-815S	Die-Cast Wing Bolt
						3	PL-034	Rubber Tip (one each)
						4	STB-28A	Stop Lock Complete
						4-A	KB-615	Key Bolt

DRUM THRONES

D-730S

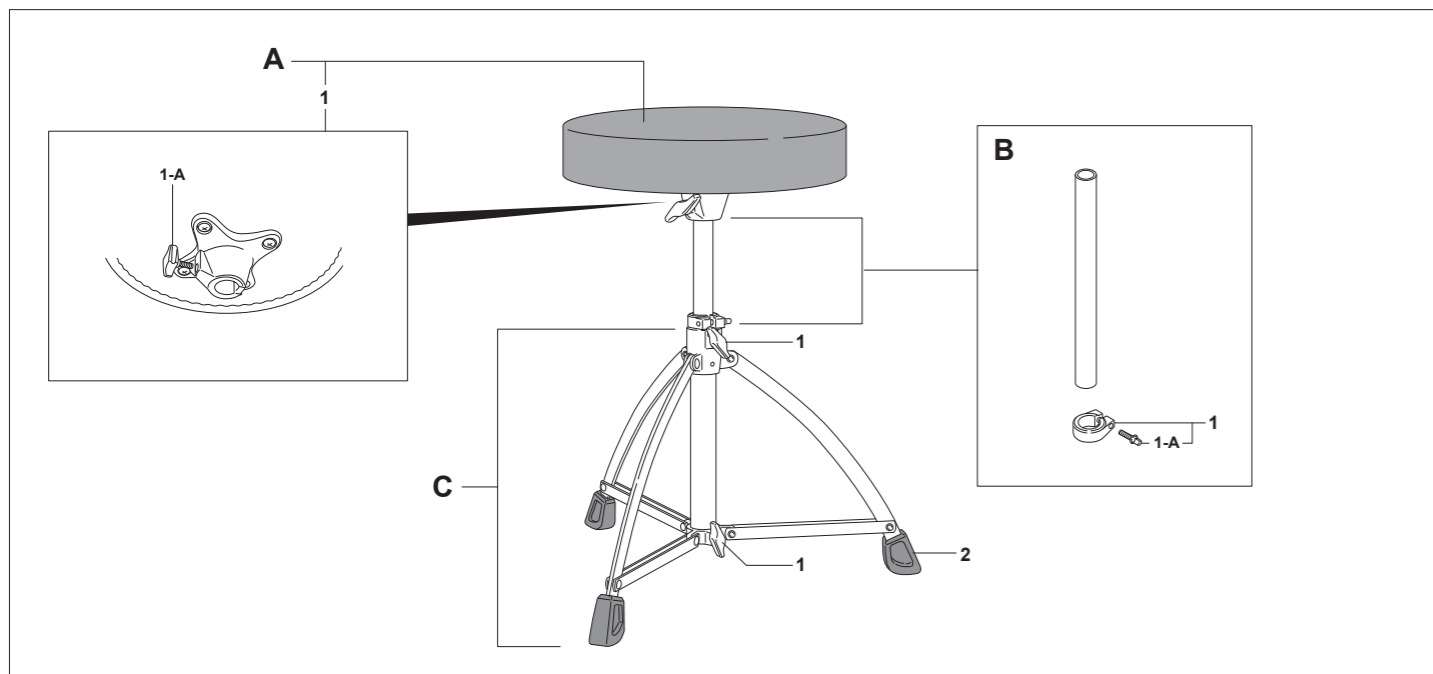

A	SEA-73A	Vinyl Seat Top w/Rod Bracket	B	UT-D73	Height Adjustment Rod Assy. Complete	C	BA-D73S	Base Assy. Complete
1	AD-026A	Rod Bracket Assy. Complete	1	ZD-081HA	Stop Lock Complete	1	UGB-815S	Die-Cast Wing Bolt (one each)
1-A	UGB-820C	Die-Cast Wing Bolt	1-A	KB-625	Key Bolt	2	RB-016	Rubber Tip (one each)

D-930

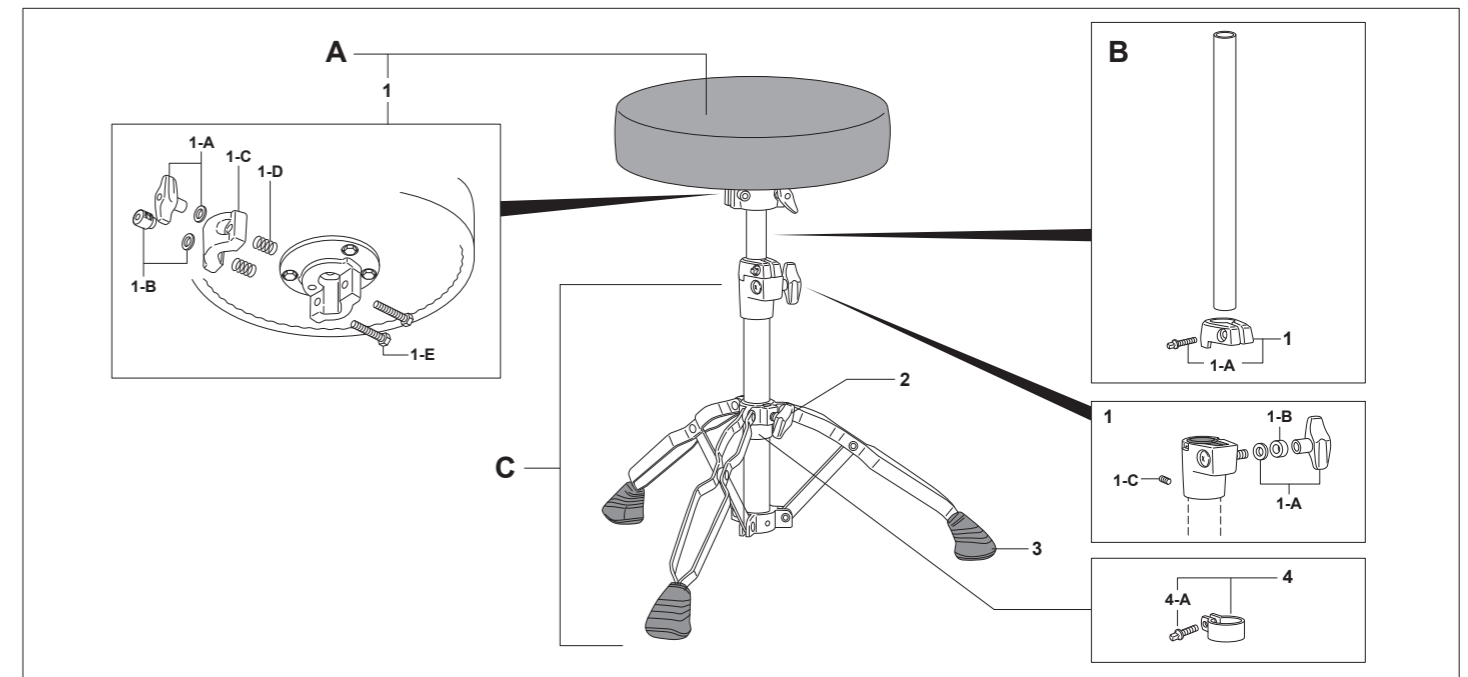

A	SEA-93A	Seat Top ONLY, Vinyl w/Two-piece Bracket	B	UT-D93	Height Adjustment Rod Assy. Complete	C	BA-D93	Base Assy. Complete
1	RBA-900A	Rod Bracket Assy. Complete	1	DC-551A	Stop Lock Complete	1	DC-550A	Die-Cast Joint Assy. Complete
1-A	UGN-8	Die-Cast Wing Nut w/Washer	1-A	KB-625	Key Bolt	1-A	UGN-8	Die-Cast Wing Nut w/Washer
1-B	M-8RN	Knurled Round Nut w/Washer				1-B	ME-661	Collar
1-C	AD-009	Die-Cast Clamp				1-C	SB-44	Allen Screw
1-D	SG-006N	Spring (one each)				2	UGB-815S	Die-Cast Wing Bolt
1-E	SC-133	Clamp Bolt (one each)				3	RB-002	Rubber Tip (one each)
						4	STB-28A	Stop Lock Complete
						4-A	KB-615	Key Bolt

DRUM THRONES

D-1000N

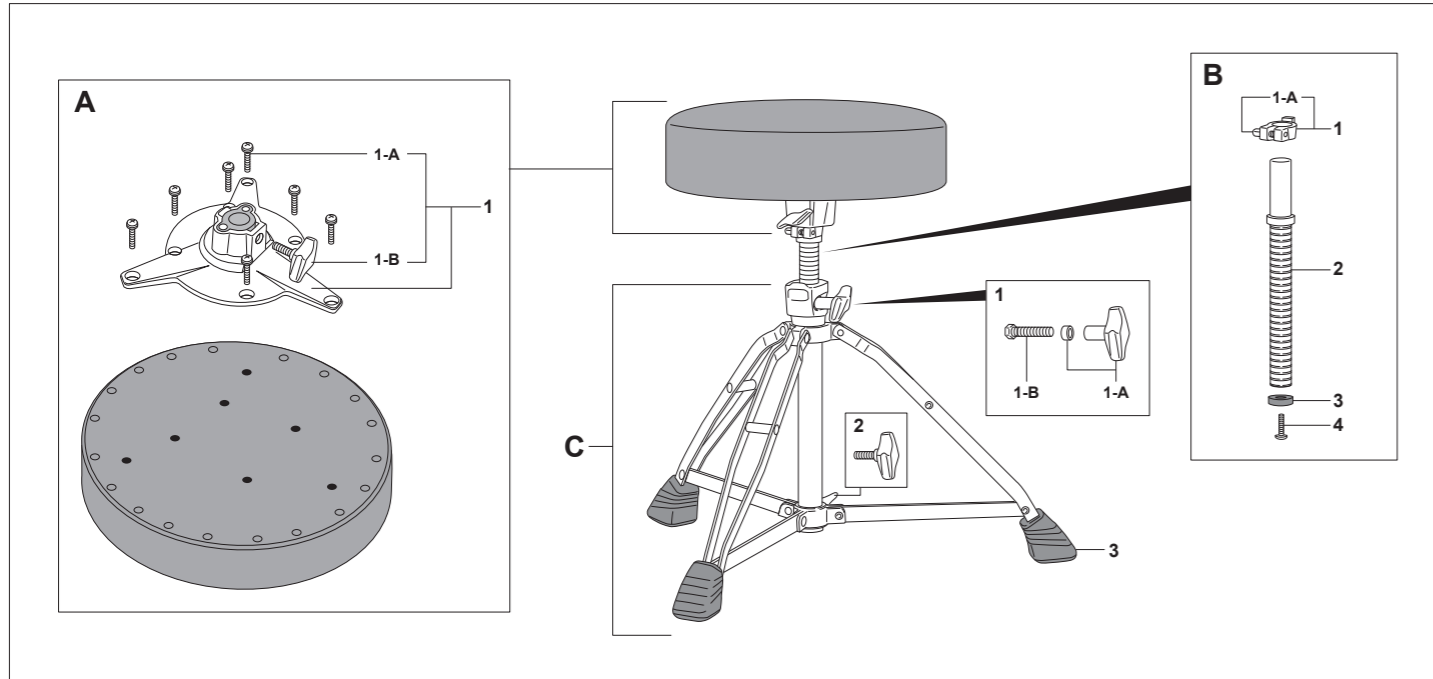

- A SE-100NNA Seat Top ONLY**
 1 DC-728AA Rod Bracket Assy. Complete
 1-A SC-437 Mounting Screw (one each)
 1-B UGB-815 Die-Cast Wing Bolt

- B ME-767A Height Adjustment Post, Complete**
 1 DC-729A Stop Lock Complete
 1-A KB-625 Key Bolt
 2 ME-767 Threaded Post
 3 NP-238N Post Stopper
 4 SC-352 Screw

- C BA-D100 Base Assy. Complete**
 1 SC-121HA Bolt & Nut Set w/Spacer
 1-A UGN-8LS Die-Cast Wing Nut w/Spacer
 1-B SC-121H Clamp Bolt
 2 UGB-815S Die-Cast Wing Bolt
 3 RB-019 Rubber Tip (one each)

DRUM THRONES

D-1000SPN

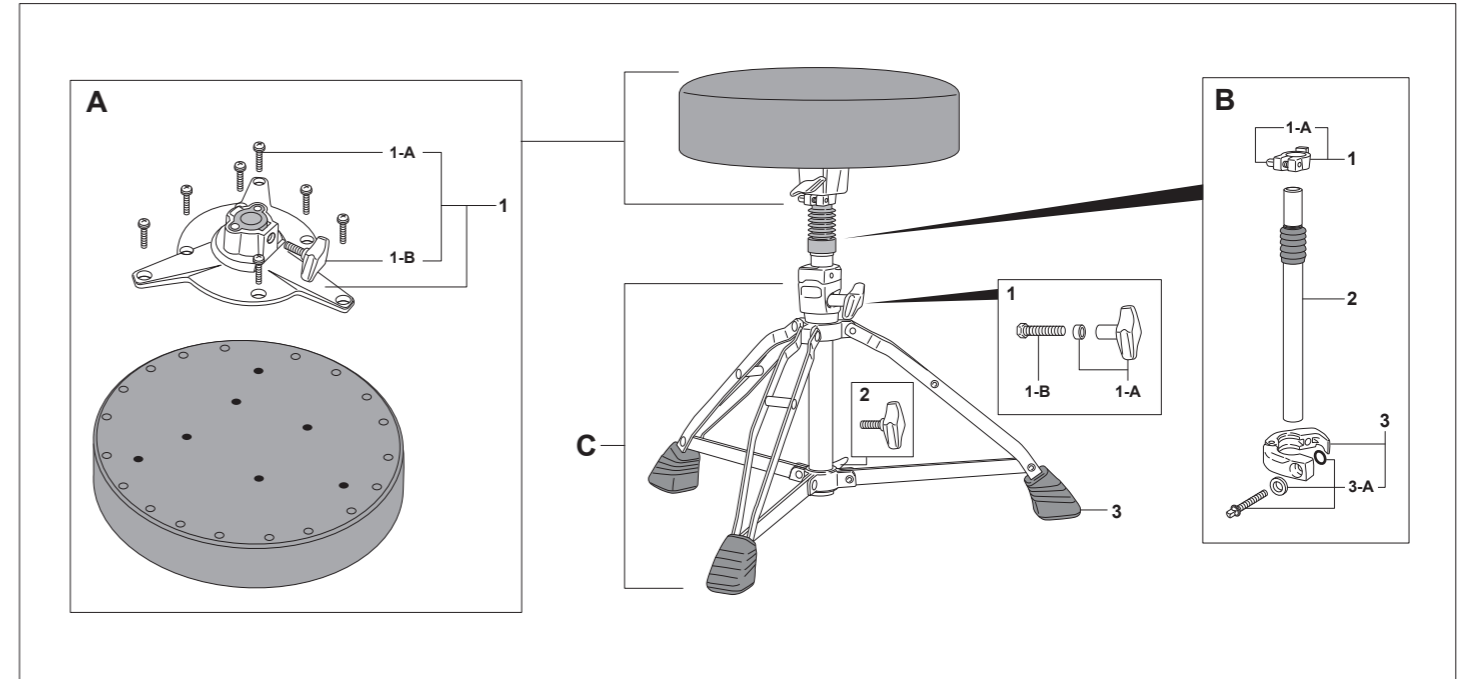

- A SE-100NNA Seat Top ONLY**
 1 DC-728AA Rod Bracket Assy. Complete
 1-A SC-437 Mounting Screw (one each)
 1-B UGB-815 Die-Cast Wing Bolt

- B SAP-100A Shock Absorber Post, Complete**
 1 DC-729A Stop Lock Complete
 1-A KB-625 Key Bolt
 2 SAP-100 Shock Absorber Post ONLY
 3 DC-580A Stop Lock Complete
 3-A KB-625WO Key Bolt w/Washer & O-Ring

- C BA-D100SP Base Assy. Complete**
 1 SC-121HA Bolt & Nut Set w/Spacer
 1-A UGN-8LS Die-Cast Wing Nut w/Spacer
 1-B SC-121H Clamp Bolt
 2 UGB-815S Die-Cast Wing Bolt
 3 RB-019 Rubber Tip (one each)

D-1000SN

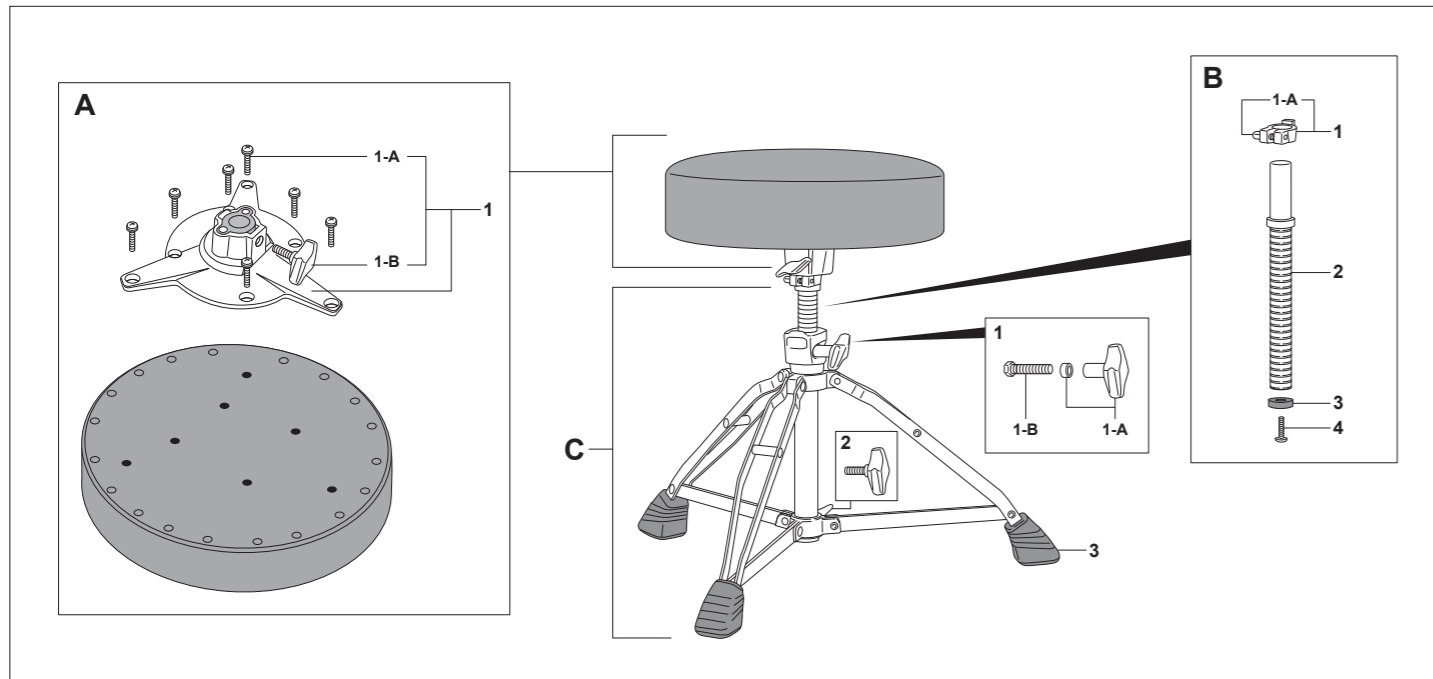

- A SE-100NNA Seat Top ONLY**
 1 DC-728AA Rod Bracket Assy. Complete
 1-A SC-437 Mounting Screw (one each)
 1-B UGB-815 Die-Cast Wing Bolt

- B ME-767A Height Adjustment Post, Complete**
 1 DC-729A Stop Lock Complete
 1-A KB-625 Key Bolt
 2 ME-767 Threaded Post
 3 NP-238N Post Stopper
 4 SC-352 Screw

- C BA-D100S Base Assy. Complete**
 1 SC-121HA Bolt & Nut Set w/Spacer
 1-A UGN-8LS Die-Cast Wing Nut w/Spacer
 1-B SC-121H Clamp Bolt
 2 UGB-815S Die-Cast Wing Bolt
 3 RB-019 Rubber Tip (one each)

D-2500BR / 2500

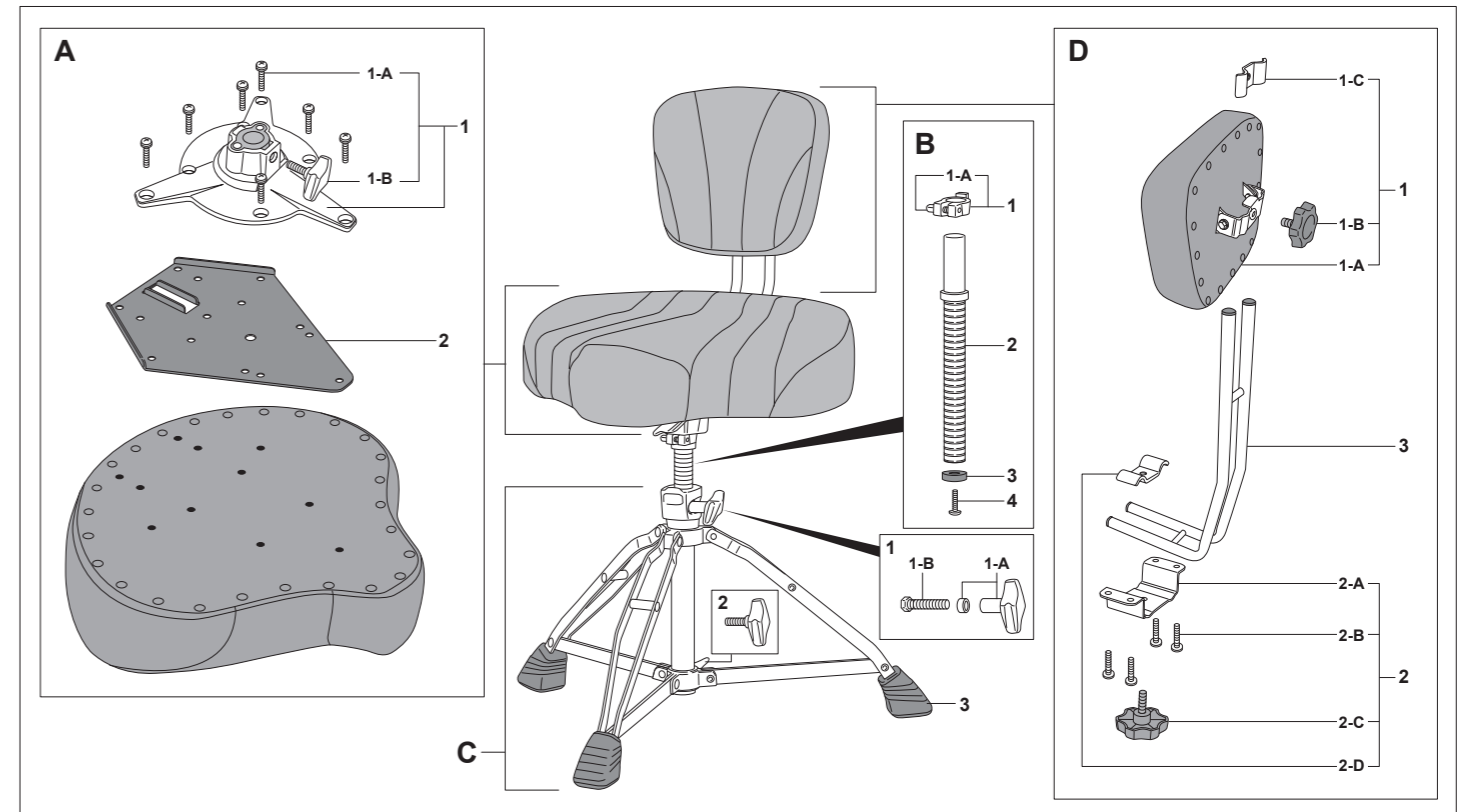

- A SE-250A Seat Top ONLY for D-2500BR / D-2500**
 1 DC-728AA Rod Bracket Assy. Complete
 1-A SC-437 Mounting Screw (one each)
 1-B UGB-815 Die-Cast Wing Bolt
 2 PR-689 Back Rest Attachment Plate
- B ME-767A Height Adjustment Post, Complete**
 1 DC-729A Stop Lock Complete
 1-A KB-625 Key Bolt
 2 ME-767 Threaded Post
 3 NP-238N Post Stopper
 4 SC-352 Screw

- C BA-D100 Base Assy. Complete**
 1 SC-121HA Bolt & Nut Set w/Spacer
 1-A UGN-8LS Die-Cast Wing Nut w/Spacer
 1-B SC-121H Clamp Bolt
 2 UGB-815S Die-Cast Wing Bolt
 3 RB-019 Rubber Tip (one each)

- D BR-2500A Back Rest ONLY for D-2500BR**
 1 NP-423BNB Back Rest Cushion Assy. Complete
 1-A NP-423BNA Back Rest Cushion ONLY
 1-B NP-389L Adjustment Bolt
 1-C PR-685 Metal Clamp Plate
 2 PR-687A Back Rest Bracket Assy.
 2 PR-687 Back Rest Bracket
 2-A SC-437 Mounting Screw (one each)
 2-B NP-389L Adjustment Bolt
 2-C PR-685 Metal Clamp Plate
 3 PP-216 Back Rest Tube

CYMBAL STANDS

C-830

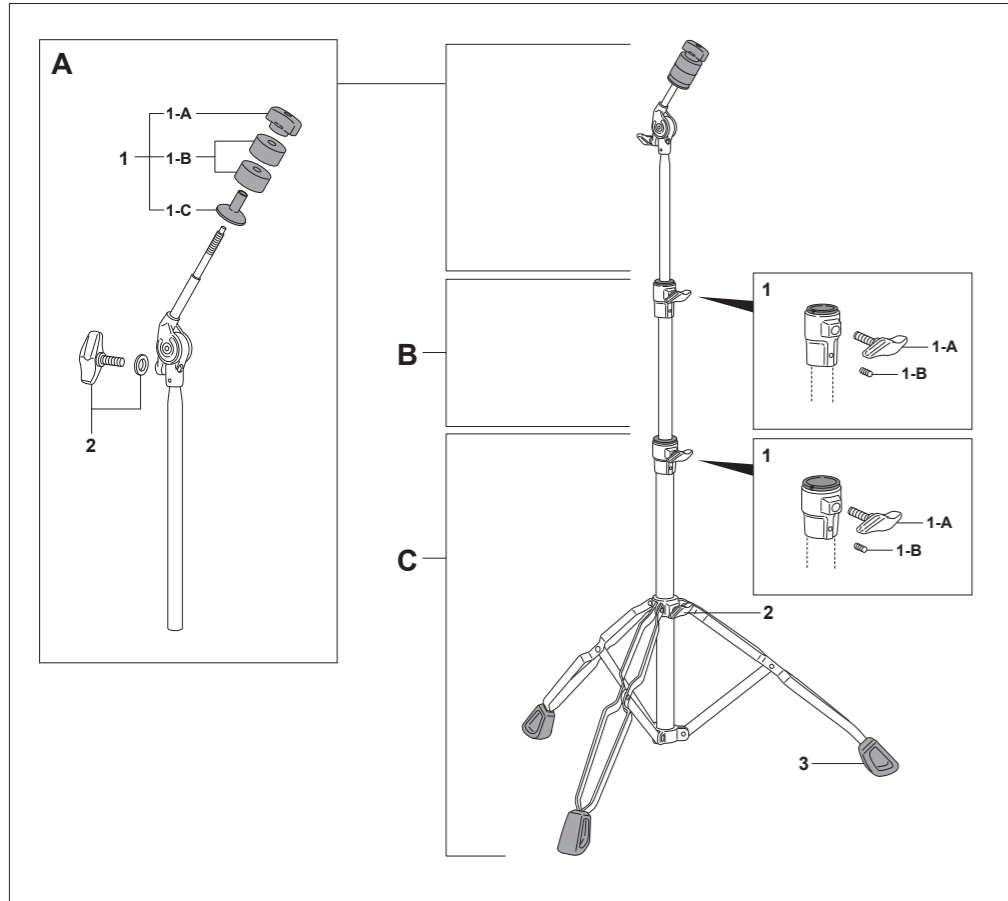

- A UT-C83 Upper Tube Assy. Complete**
 1 UTS-83 Upper Tilter Section Complete
 1-A PL-010 Plastic Cymbal Nut
 1-B FLW-004 Felt Washer (one each)
 1-C PL-011 Cymbal Seat Cup
 2 UGB-830TW Die-Cast Wing Bolt w/Washer
- B CT-83 Center Tube Assy. Complete**
 1 PJ-83S Die-Cast Joint Assy. Complete
 1-A UGB-815S Die-Cast Wing Bolt
 1-B SB-44 Allen Screw
- C BA-83 Base Assy. Complete**
 1 PJ-83L Die-Cast Joint Assy. Complete
 1-A UGB-815S Die-Cast Wing Bolt
 1-B SB-44 Allen Screw
 2 UGB-815S Die-Cast Wing Bolt
 3 RB-022 Rubber Tip (one each)

CYMBAL STANDS

C-1030

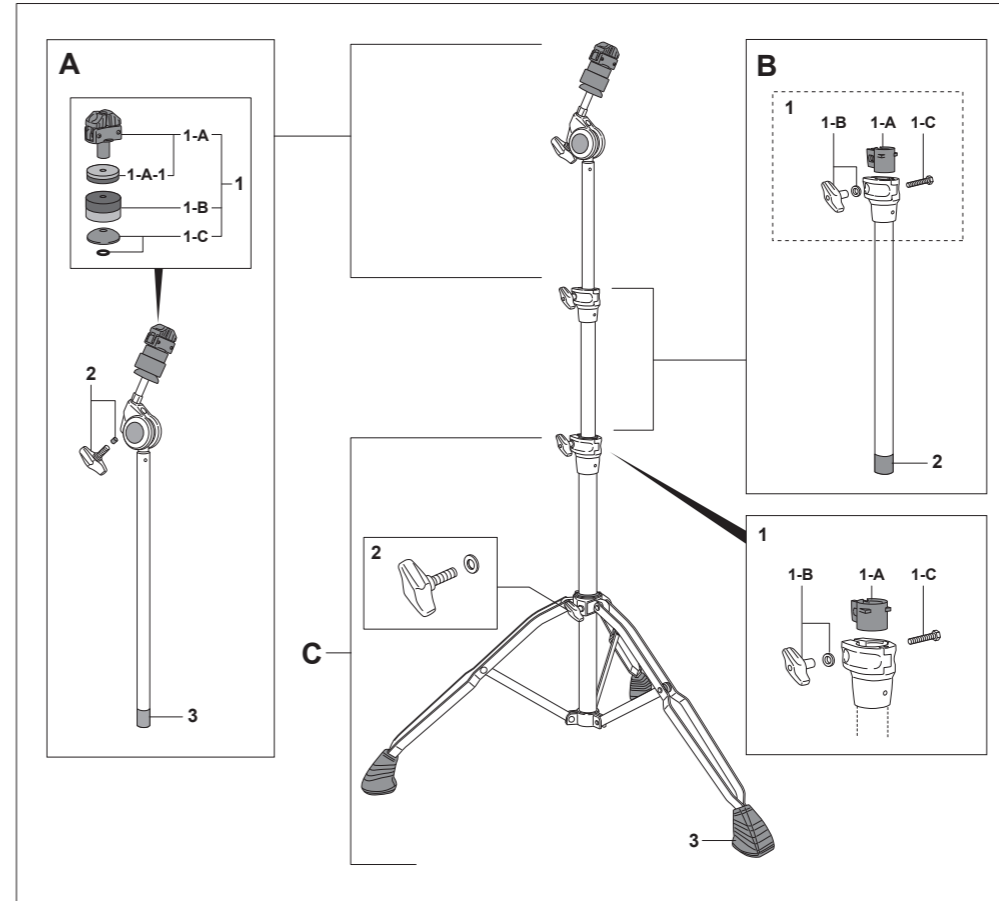

- A UT-C103 Upper Tube Assy. Complete**
 1 WL-230A WingLoc Assy. Complete
 1-A WL-230 WingLoc Quick Release Wing Nut w/Reversible Felt/Foam Washer
 1-A-1 FLW-006 Top Reversible Felt/Foam Washer
 1-B FLW-005 Bottom Reversible Felt/Foam Washer
 1-C RC-20 Reversible Seat Cup w/O-Ring
 2 UGB-815P Die-Cast Wing Bolt w/Pin
 3 NP-375 Plastic Tip
- B CT-103 Center Tube Assy. Complete**
 1 PJ-100S Die-Cast Joint Assy. Complete
 1-A NP-367 Nylon Bushing
 1-B UGN-6 Die-Cast Wing Nut w/Washer
 1-C SC-169 Clamp Bolt
 2 NP-376 Plastic Tip
- C BA-103 Base Assy. Complete**
 1 PJ-100L Die-Cast Joint Assy. Complete
 1-A NP-366 Nylon Bushing
 1-B UGN-6 Die-Cast Wing Nut w/Washer
 1-C SC-169 Clamp Bolt
 2 UGB-815SW Die-Cast Wing Bolt w/Washer
 3 RB-001 Rubber Tip (one each)

C-930

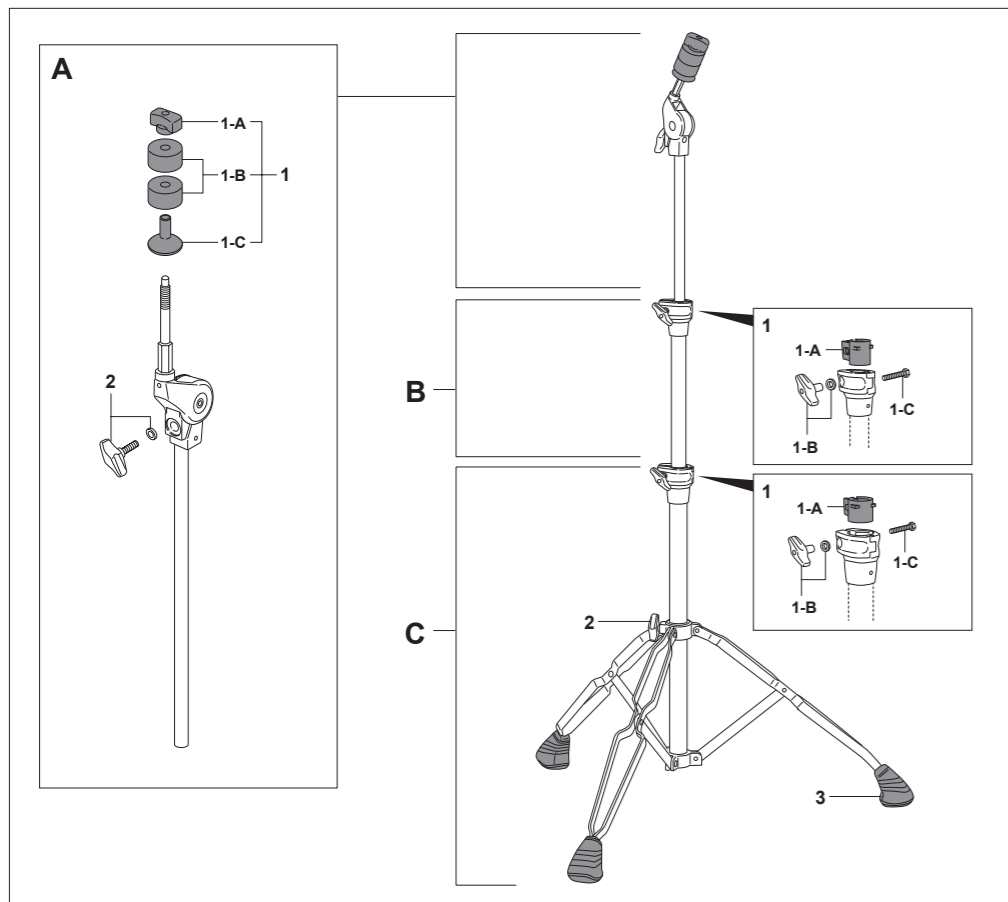

- A UT-C93 Upper Tube Assy. Complete**
 1 UTS-93 Upper Tilter Section Complete
 1-A PL-010 Plastic Cymbal Nut
 1-B FLW-001 Felt Washer (one each)
 1-C PL-011 Cymbal Seat Cup
 2 UGB-830W Die-Cast Wing Bolt w/Washer
- B CT-93 Center Tube Assy. Complete**
 1 PJ-100S Die-Cast Joint Assy. Complete
 1-A NP-367 Nylon Bushing
 1-B UGN-6 Die-Cast Wing Nut w/Washer
 1-C SC-169 Clamp Bolt
- C BA-93 Base Assy. Complete**
 1 PJ-100L Die-Cast Joint Assy. Complete
 1-A NP-366 Nylon Bushing
 1-B UGN-6 Die-Cast Wing Nut w/Washer
 1-C SC-169 Clamp Bolt
 2 UGB-815S Die-Cast Wing Bolt
 3 RB-008 Rubber Tip (one each)

BC-830

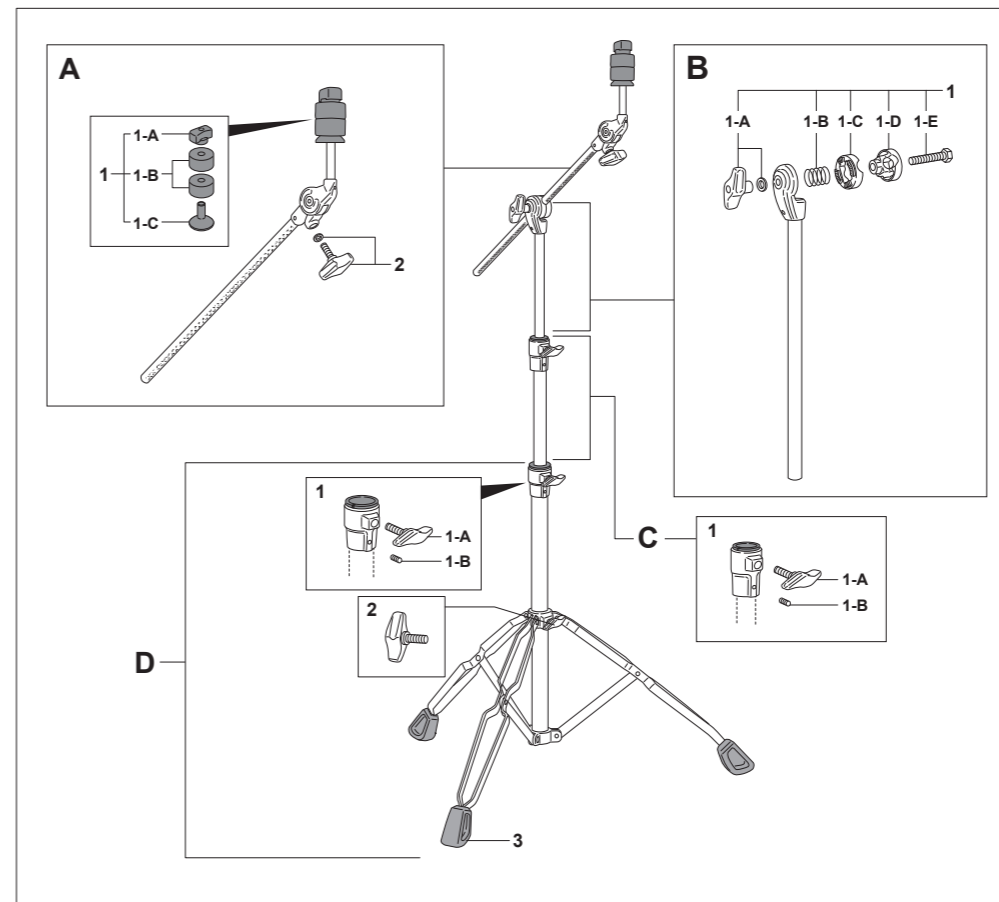

- A AA-BC83 Boom Assy. Complete**
 1 UTS-83 Upper Tilter Section Complete
 1-A PL-010 Plastic Cymbal Nut
 1-B FLW-004 Felt Washer (one each)
 1-C PL-011 Cymbal Seat Cup
 2 UGB-830TW Die-Cast Wing Bolt w/Washer
- B UT-BC83 Upper Tube Assy. Complete**
 1 BC-BC83 Boom Clamp Assy. Complete
 1-A UGN-8T Die-Cast Wing Nut w/Washer
 1-B SG-001 Spring
 1-C ZD-118 Clamp Gear Link
 1-D ZD-119 Boom Clamp
 1-E SC-471 Boom Clamp Bolt
- C CT-83 Center Tube Assy. Complete**
 1 PJ-83S Die-Cast Joint Assy. Complete
 1-A UGB-815S Die-Cast Wing Bolt
 1-B SB-44 Allen Screw
- D BA-83 Base Assy. Complete**
 1 PJ-83L Die-Cast Joint Assy. Complete
 1-A UGB-815S Die-Cast Wing Bolt
 1-B SB-44 Allen Screw
 2 UGB-815S Die-Cast Wing Bolt
 3 RB-022 Rubber Tip (one each)

CYMBAL BOOM STANDS

BC-930

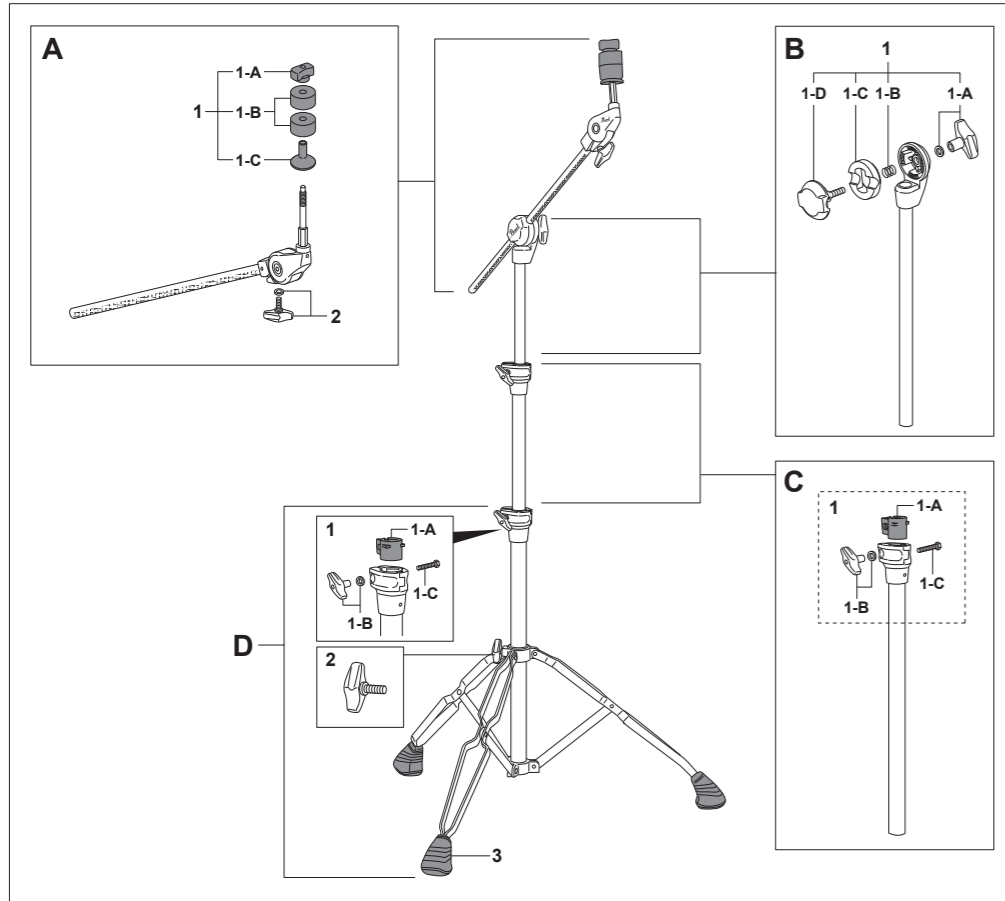

- A AA-BC90 Boom Assy. Complete**
 1 UTS-93 Upper Tilter Section Complete
 1-A PL-010 Plastic Cymbal Nut
 1-B FLW-001 Felt Washer (one each)
 1-C PL-011 Cymbal Seat Cup
 2 UGB-830W Die-Cast Wing Bolt w/Washer
- B UT-BC89 Upper Tube Assy. Complete**
 1 BC-BC90 Boom Clamp Assy. Complete
 1-A UGN-8 Die-Cast Wing Nut w/Washer
 1-B SG-001 Spring
 1-C ZD-018N Clamp Gear Link
 1-D ZD-019A Boom Clamp Bolt
- C CT-93 Center Tube Assy. Complete**
 1 PJ-100S Die-Cast Joint Assy. Complete
 1-A NP-367 Nylon Bushing
 1-B UGN-6 Die-Cast Wing Nut w/Washer
 1-C SC-169 Clamp Bolt
- D BA-93 Base Assy. Complete**
 1 PJ-100L Die-Cast Joint Assy. Complete
 1-A NP-366 Nylon Bushing
 1-B UGN-6 Die-Cast Wing Nut w/Washer
 1-C SC-169 Clamp Bolt
 2 UGB-815S Die-Cast Wing Bolt
 3 RB-008 Rubber Tip (one each)

BC-1030

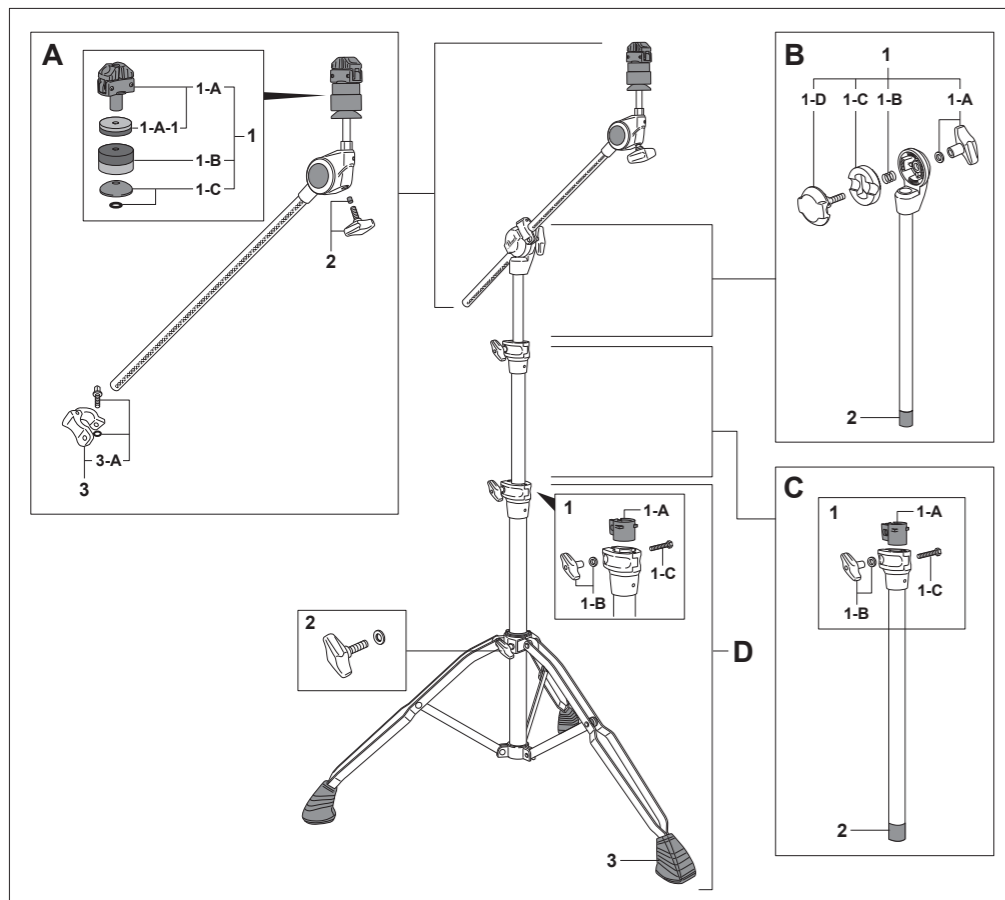

- A AA-BC103 Boom Assy. Complete**
 1 WL-230A WingLoc Assy. Complete
 1-A WL-230 WingLoc Quick Release Wing Nut w/Reversible Felt/Foam Washer
 1-A-1 FLW-006 Top Reversible Felt/Foam Washer
 1-B FLW-005 Bottom Reversible Felt/Foam Washer
 1-C RC-20 Reversible Seat Cup w/O-Ring
 2 UGB-815P Die-Cast Wing Bolt w/Pin
 3 DC-627AN Stop Lock Complete
 3-A KB-615O Key Bolt w/O-Ring
- B UT-BC103 Upper Tube Assy. Complete**
 1 BC-BC90 Boom Clamp Assy. Complete
 1-A UGN-8 Die-Cast Wing Nut w/Washer
 1-B SG-001 Spring
 1-C ZD-018N Clamp Gear Link
 1-D ZD-019A Boom Clamp Bolt
 2 NP-375 Plastic Tip
- C CT-103 Center Tube Assy. Complete**
 1 PJ-100S Die-Cast Joint Assy. Complete
 1-A NP-367 Nylon Bushing
 1-B UGN-6 Die-Cast Wing Nut w/Washer
 1-C SC-169 Clamp Bolt
 2 NP-376 Plastic Tip
- D BA-103 Base Assy. Complete**
 1 PJ-100L Die-Cast Joint Assy. Complete
 1-A NP-366 Nylon Bushing
 1-B UGN-6 Die-Cast Wing Nut w/Washer
 1-C SC-169 Clamp Bolt
 2 UGB-815SW Die-Cast Wing Bolt w/Washer
 3 RB-001 Rubber Tip (one each)

CYMBAL BOOM STANDS

BC-2030

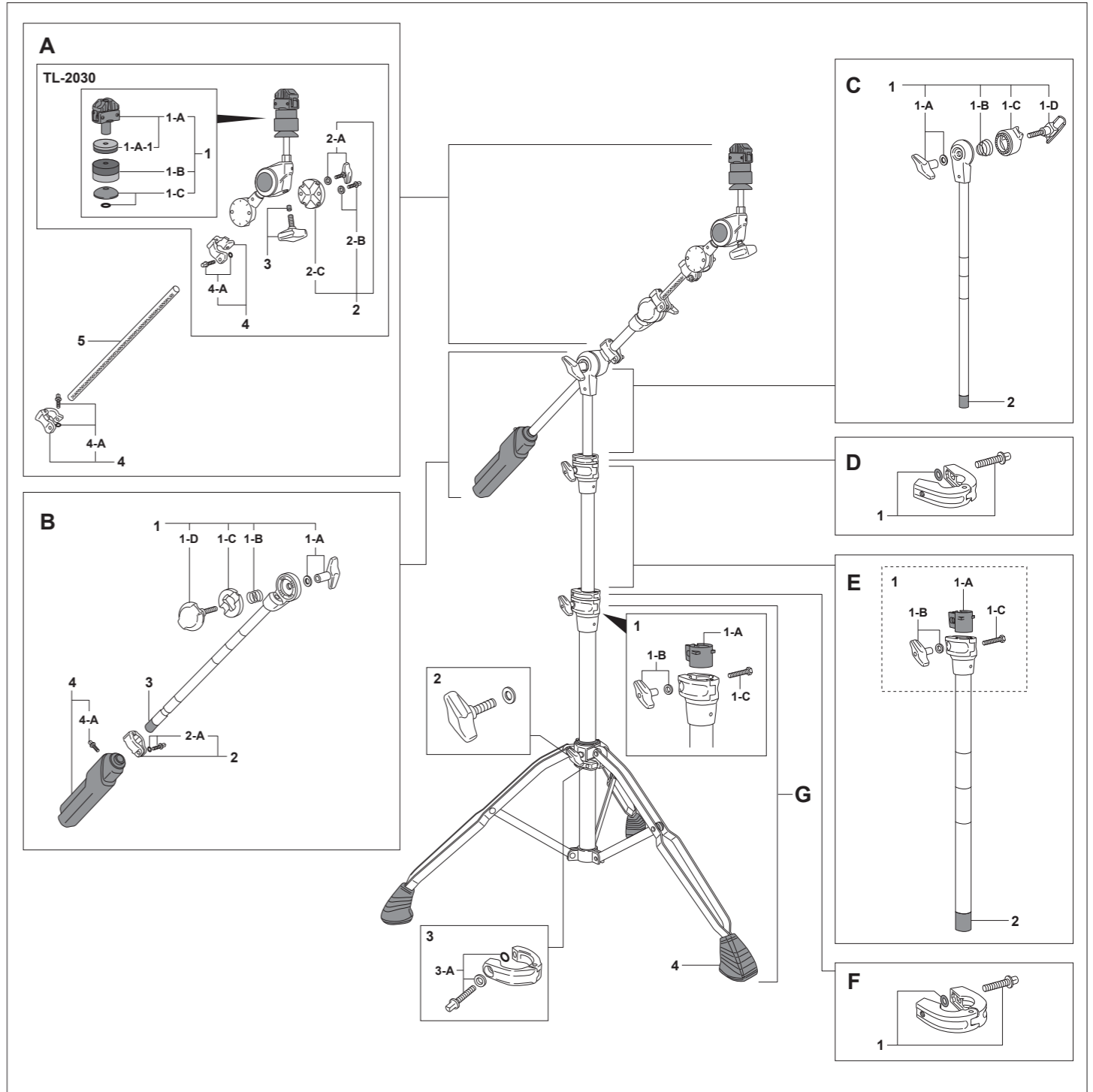

- A UB-BC203 Upper Boom Assy. Complete**
 1 WL-230A WingLoc Assy. Complete
 1-A WL-230 WingLoc Quick Release Wing Nut w/Reversible Felt/Foam Washer
 1-A-1 FLW-006 Top Reversible Felt/Foam Washer
 1-B FLW-005 Bottom Reversible Felt/Foam Washer
 1-C RC-20 Reversible Seat Cup w/O-Ring
 2 DC-634AN Clamp Assy. Complete
 2-A UGB-620W Die-Cast Wing Bolt w/Washer
 2-B KB-620W Key Bolt w/Washer
 2-C DC-634N Clamp Plate
 3 UGB-815P Die-Cast Wing Bolt w/Pin
 4 DC-627AN Stop Lock Complete (one set)
 4-A KB-615O Key Bolt w/O-Ring
 5 ME-651N Knurled Boom Arm
- B LB-BC203 Lower Boom Assy. Complete**
 1 BC-BC90 Boom Clamp Assy. Complete
 1-A UGN-8 Die-Cast Wing Nut w/Washer
 1-B SG-001 Spring
 1-C ZD-018N Clamp Gear Link
 1-D ZD-019A Boom Clamp Bolt
 2 DC-625A Stop Lock Complete
 2-A KB-615O Key Bolt w/O-Ring
 3 NP-430 Plastic Tip
 4 NP-373A Boom Arm Counterweight w/Key Bolt
 4-A KB-615 Key Bolt
- C UT-BC203 Upper Tube Assy. Complete**
 1 BC-BC203 Boom Clamp Assy. Complete
 1-A UGN-8L Die-Cast Wing Nut w/Washer
 1-B SG-007 Spring
 1-C ZD-129 Clamp Gear Link
 1-D ZD-128A Boom Clamp Bolt
 2 NP-375 Plastic Tip
- D ZD-106A Stop Lock Complete**
 1 KB-625O Key Bolt w/O-Ring
- E CT-203 Center Tube Assy. Complete**
 1 PJ-100S Die-Cast Joint Assy. Complete
 1-A NP-367 Nylon Bushing
 1-B UGN-6 Die-Cast Wing Nut w/Washer
 1-C SC-169 Clamp Bolt
 2 NP-376 Plastic Tip
- F ZD-104A Stop Lock Complete**
 1 KB-625O Key Bolt w/O-Ring
- G BA-203 Base Assy. Complete**
 1 PJ-100L Die-Cast Joint Assy. Complete
 1-A NP-366 Nylon Bushing
 1-B UGN-6 Die-Cast Wing Nut w/Washer
 1-C SC-169 Clamp Bolt
 2 UGB-815SW Die-Cast Wing Bolt w/Washer
 3 DC-582A Stop Lock Complete
 3-A KB-625WO Key Bolt w/Washer & O-Ring
 4 RB-001 Rubber Tip (one each)

CYMBAL HOLDERS

CH-830

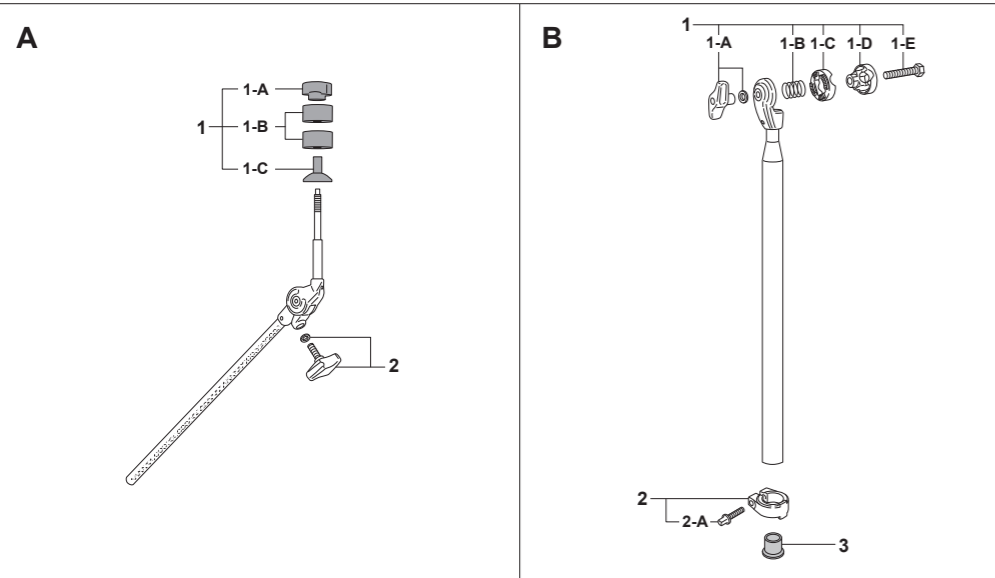

- A AA-BC83 Boom Assy. Complete**
 1 UTS-83 Upper Tilter Section Complete
 1-A PL-010 Plastic Cymbal Nut
 1-B FLW-004 Felt Washer (one each)
 1-C PL-011 Cymbal Seat Cup
 2 UGB-830TW Die-Cast Wing Nut w/Washer
- B UT-CH83BC Tube Assy. Complete**
 1 BC-BC83 Boom Clamp Assy. Complete
 1-A UGN-8T Die-Cast Wing Nut w/Washer
 1-B SG-001 Spring
 1-C ZD-118 Clamp Gear Link
 1-D ZD-119 Boom Clamp
 1-E SC-471 Boom Clamp Bolt
 2 ZD-081A Stop Lock Complete
 2-A KB-625 Key Bolt
 3 NP-164 Plastic End Cap

CYMBAL HOLDERS

CH-70

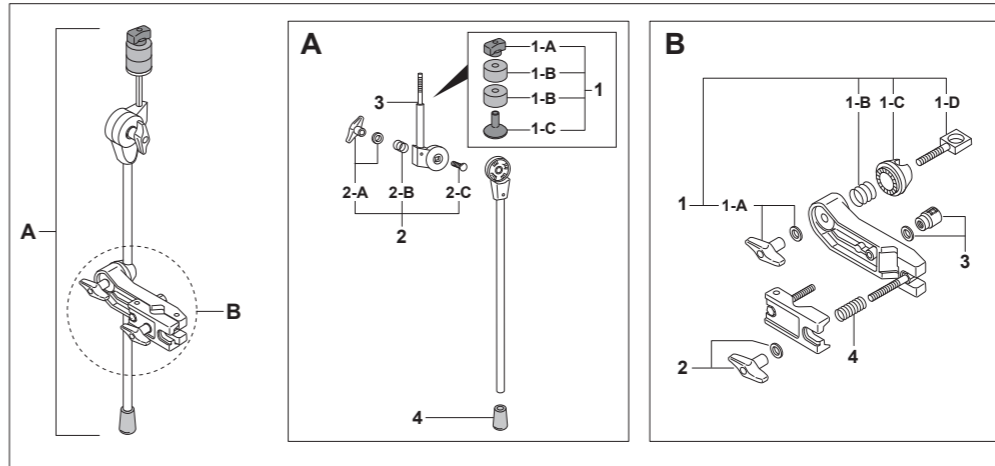

- A AA-CH70 Boom Assy. Complete**
 1 UTS-83 Upper Tilter Section Complete
 1-A PL-010 Plastic Cymbal Nut
 1-B FLW-004 Felt Washer (one each)
 1-C PL-011 Cymbal Seat Cup
 2 SN-800A Bolt & Nut Set w/Spring
 2-A UGN-8 Die-Cast Wing Nut w/Washer
 2-B SG-001 Spring
 2-C SC-36B-ED Clamp Bolt
 3 ZD-072A Tilter Unit
 4 NP-72 Plastic Tip
- B CA-70A Clamp Assy. Complete**
 1 BC-70AN Boom Clamp Assy. Complete
 1-A UGN-8 Die-Cast Wing Nut w/Washer
 1-B SG-001 Spring
 1-C DC-335 Clamp Gear Link
 1-D ME-67 Boom Clamp Bolt
 2 UGN-8 Die-Cast Wing Nut w/Washer
 3 M-8RN Knurled Round Nut w/Washer
 4 SG-009 Spring

CH-930

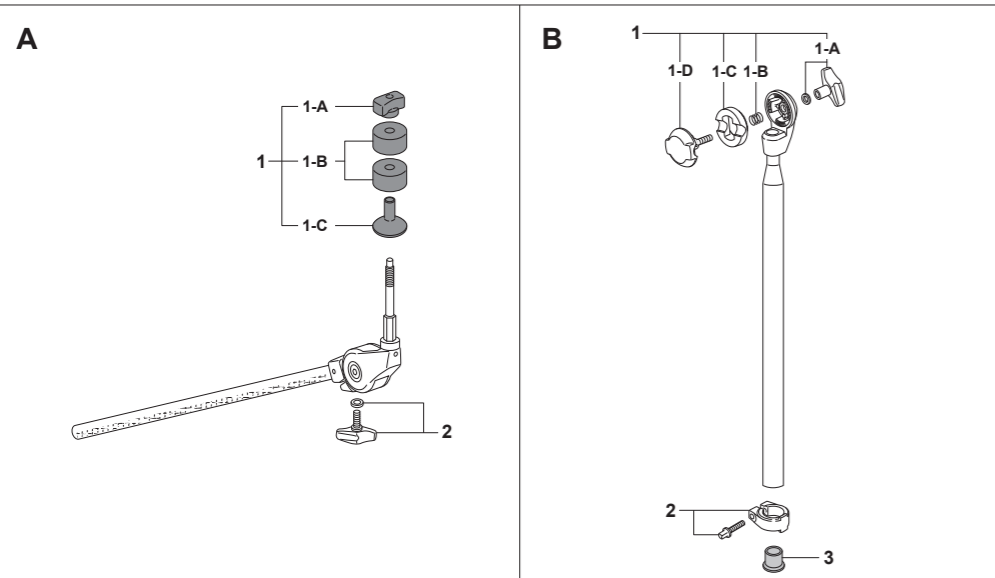

- A AA-BC90 Boom Assy. Complete**
 1 UTS-93 Upper Tilter Section Complete
 1-A PL-010 Plastic Cymbal Nut
 1-B FLW-001 Felt Washer (one each)
 1-C PL-011 Cymbal Seat Cup
 2 UGB-830W Die-Cast Wing Bolt w/Washer
- B UT-CH93BC Tube Assy. Complete**
 1 BC-BC90 Boom Clamp Assy. Complete
 1-A UGN-8 Die-Cast Wing Nut w/Washer
 1-B SG-001 Spring
 1-C ZD-018N Clamp Gear Link
 1-D ZD-019A Boom Clamp Bolt
 2 ZD-081A Stop Lock Complete
 2-A KB-625 Key Bolt
 3 NP-164 Plastic End Cap

CH-1030

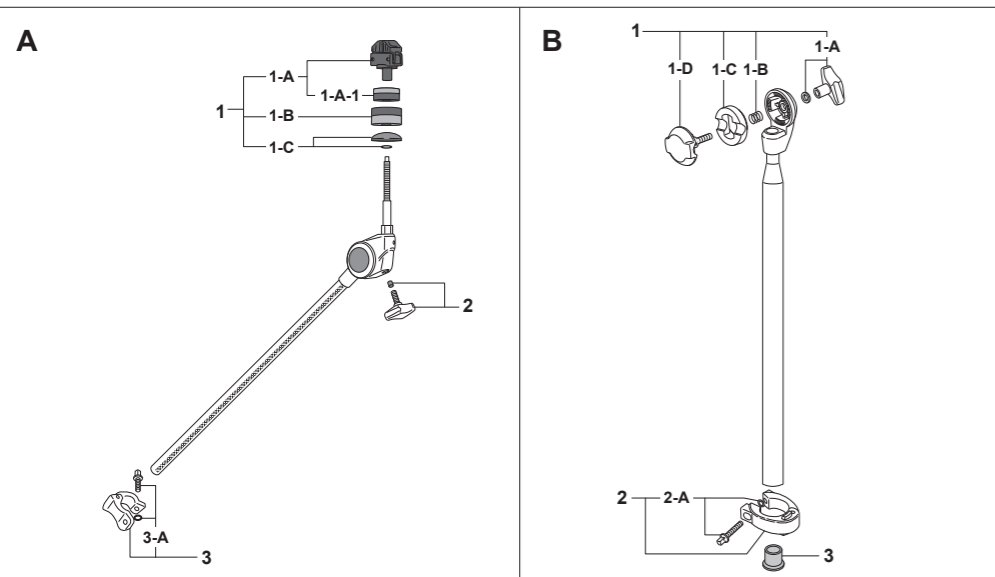

- A AA-BC103 Boom Assy. Complete**
 1 WL-230A WingLoc Assy. Complete
 1-A WL-230 WingLoc Quick Release Wing Nut w/Reversible Felt/Foam Washer
 1-A-1 FLW-006 Top Reversible Felt/Foam Washer
 1-B FLW-005 Bottom Reversible Felt/Foam Washer
 1-C RC-20 Reversible Seat Cup w/O-Ring
 2 UGB-815P Die-Cast Wing Bolt w/Pin
 3 DC-627AN Stop Lock Complete
 3-A KB-615O Key Bolt w/O-Ring
- B UT-CH103BC Tube Assy. Complete**
 1 BC-BC90 Boom Clamp Assy. Complete
 1-A UGN-8 Die-Cast Wing Nut w/Washer
 1-B SG-001 Spring
 1-C ZD-018N Clamp Gear Link
 1-D ZD-019A Boom Clamp Bolt
 2 RSP-22TN Stop Lock Complete
 2-A KB-625O Key Bolt w/O-Ring
 3 NP-164 Plastic End Cap

TX-100 Tube Extender

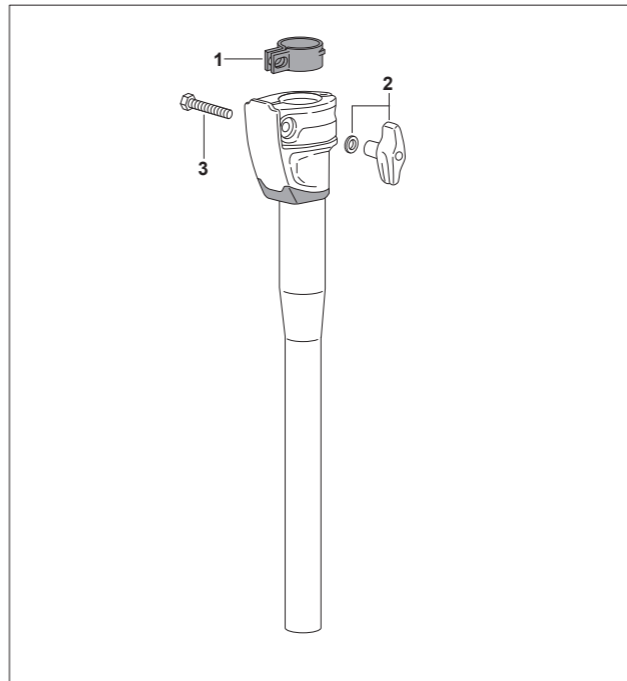

- 1 NP-366 Nylon Bushing
 2 UGN-6 Die-Cast Wing Nut w/Washer
 3 SC-169 Clamp Bolt

UX-80

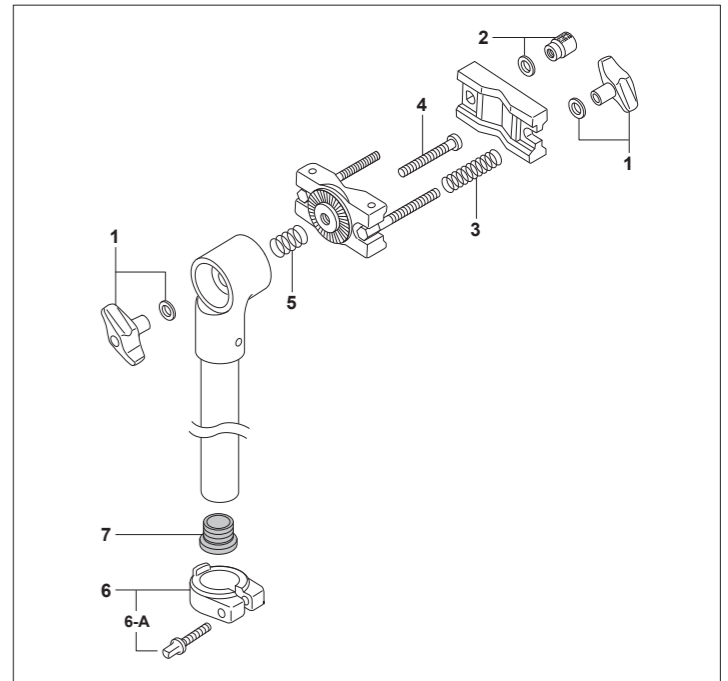

- 1 UGN-8 Die-Cast Wing Nut w/Washer (one set)
 2 M-8RN Knurled Round Nut w/Washer
 3 SG-009 Spring
 4 SC-144 Center Bolt
 5 SP-36 Spring
 6 ZD-081A Stop Lock Complete
 6-A KB-625 Key Bolt
 7 NP-164 Plastic End Cap

ADAPTERS

AX-25/AX-25L

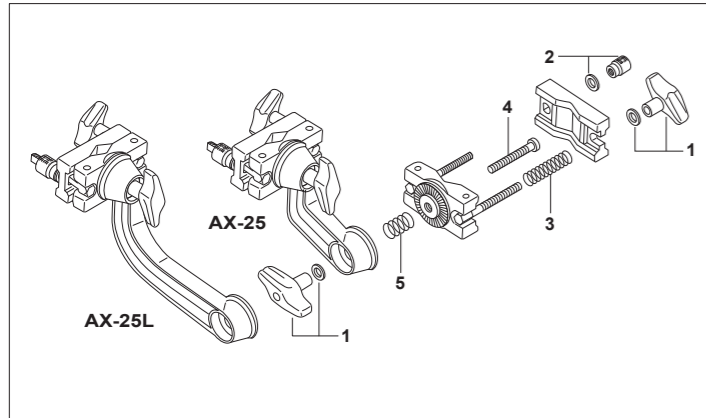

- 1 UGN-8 Die-Cast Wing Nut w/Washer (one set)
- 2 M-8RN Knurled Round Nut w/Washer
- 3 SG-009 Spring
- 4 SC-144 Center Bolt
- 5 SP-36 Spring

AX-28

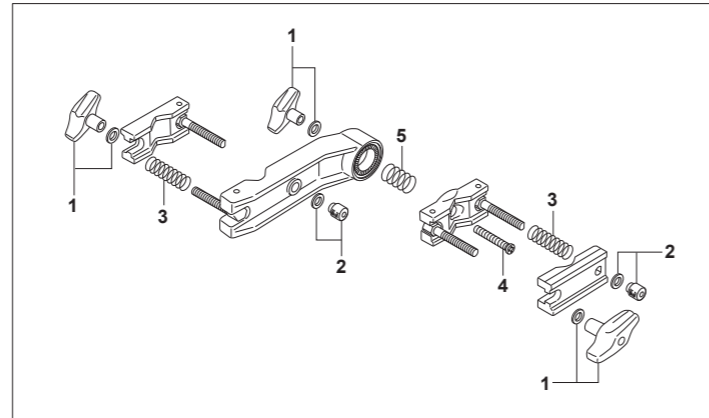

- 1 UGN-8 Die-Cast Wing Nut w/Washer (one set)
- 2 M-8RN Knurled Round Nut w/Washer (one each)
- 3 SG-009 Spring (one each)
- 4 SC-144 Center Bolt
- 5 SP-36 Spring

ADP-20

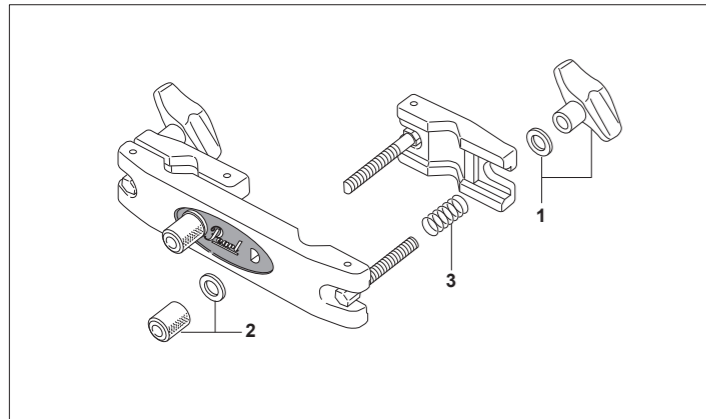

- 1 UGN-8 Die-Cast Wing Nut w/Washer (one set)
- 2 M-8RN Knurled Round Nut w/Washer
- 3 SG-009 Spring

ADP-30

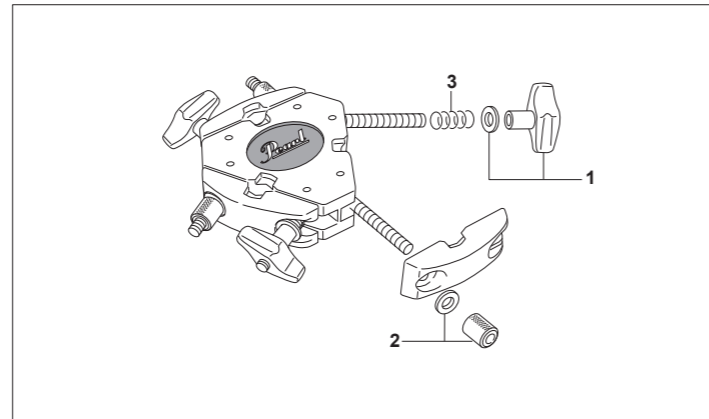

- 1 UGN-8 Die-Cast Wing Nut w/Washer (one set)
- 2 M-8RN Knurled Round Nut w/Washer
- 3 SG-009 Spring

TOM HOLDERS

TH-70I/70S

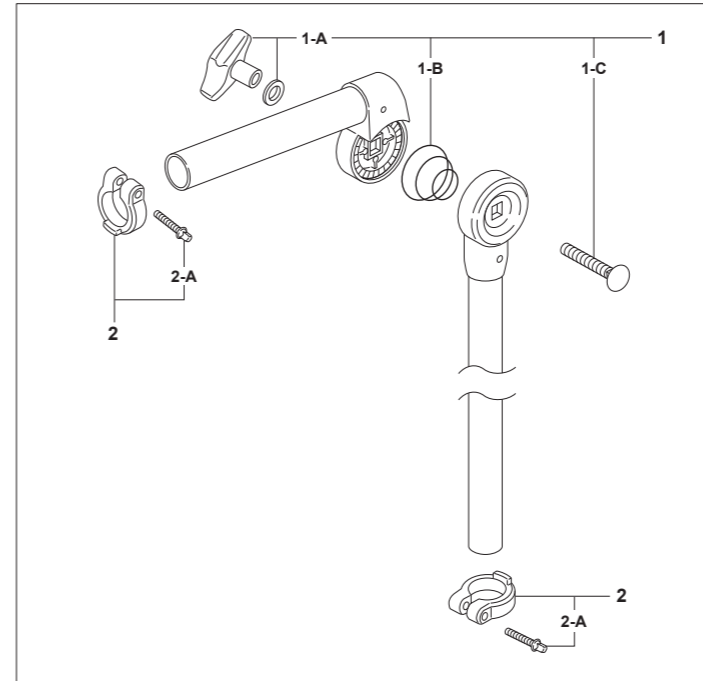

- 1 SN-85A Bolt & Nut Set w/Spring
- 1-A UGN-8 Die-Cast Wing Nut w/Washer
- 1-B SG-007 Spring
- 1-C SC-36B-ED Clamp Bolt
- 2 ZD-081A Stop Lock Complete (one set)
- 2-A KB-625 Key Bolt

TH-88I/88S

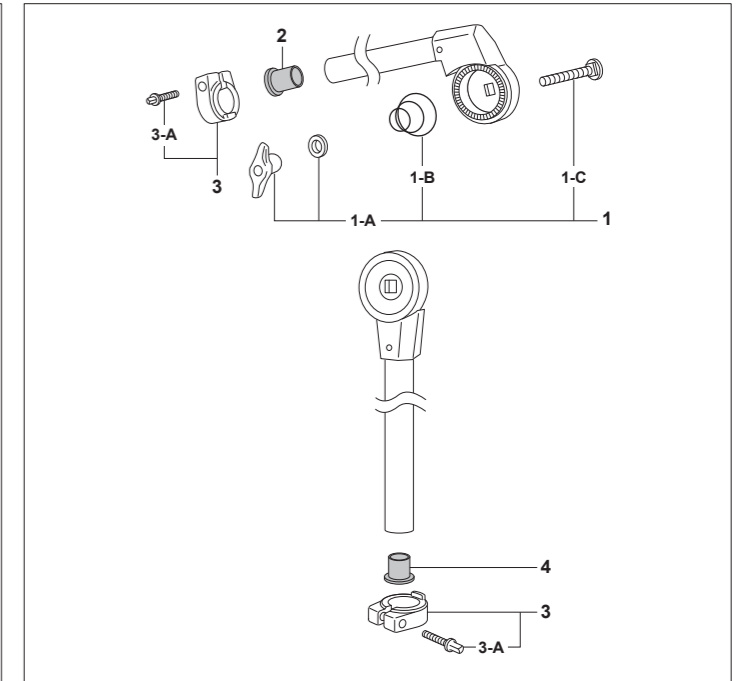

- 1 SN-85A Bolt & Nut Set w/Spring
- 1-A UGN-8 Die-Cast Wing Nut w/Washer
- 1-B SG-007 Spring
- 1-C SC-36B-ED Clamp Bolt
- 2 NP-164 Plastic End Cap
- 3 ZD-081A Stop Lock Complete (one set)
- 3-A KB-625 Key Bolt
- 4 NP-164 Plastic End Cap

TH-900I/900S

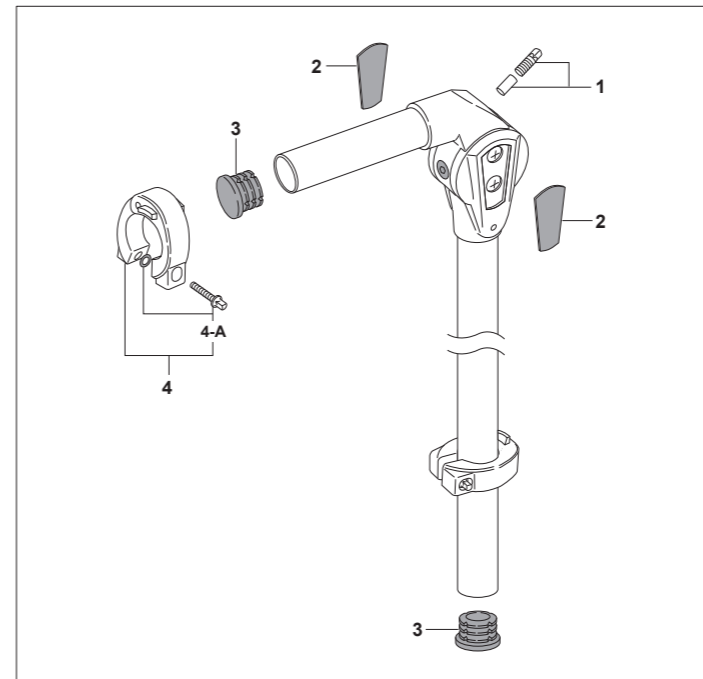

- 1 KB-821P Key Bolt w/Pin
- 2 LGS-005 Logo Plate (one each)
- 3 NP-164 Plastic End Cap (one each)
- 4 RSP-22TN Stop Lock Complete (one set)
- 4-A KB-625O Key Bolt w/O-Ring

TH-1030/1030I/1030S

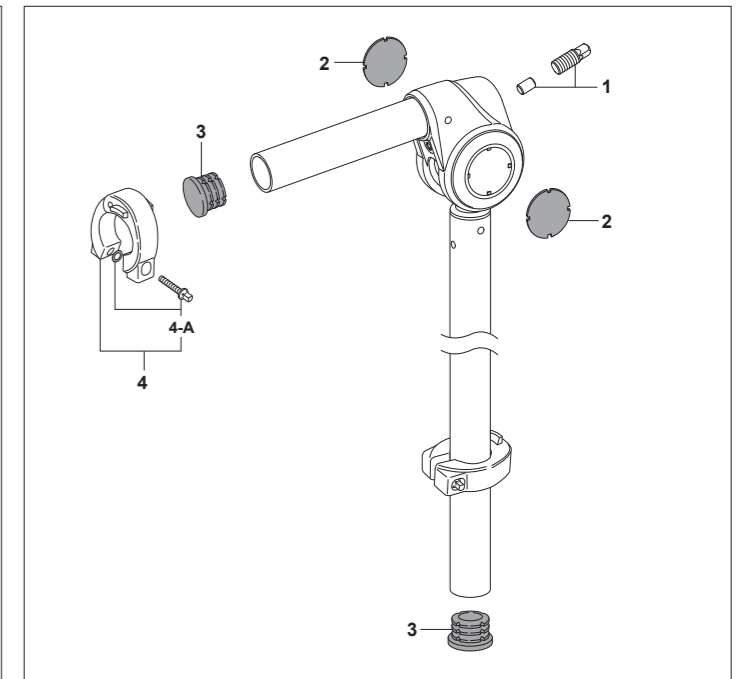

- 1 KB-814P Key Bolt w/Pin
- 2 B-TH-1 Logo Plate (one each)
- 3 NP-164 Plastic End Cap (one each)
- 4 RSP-22TN Stop Lock Complete (one set)
- 4-A KB-625O Key Bolt w/O-Ring

TOM STANDS

T-930

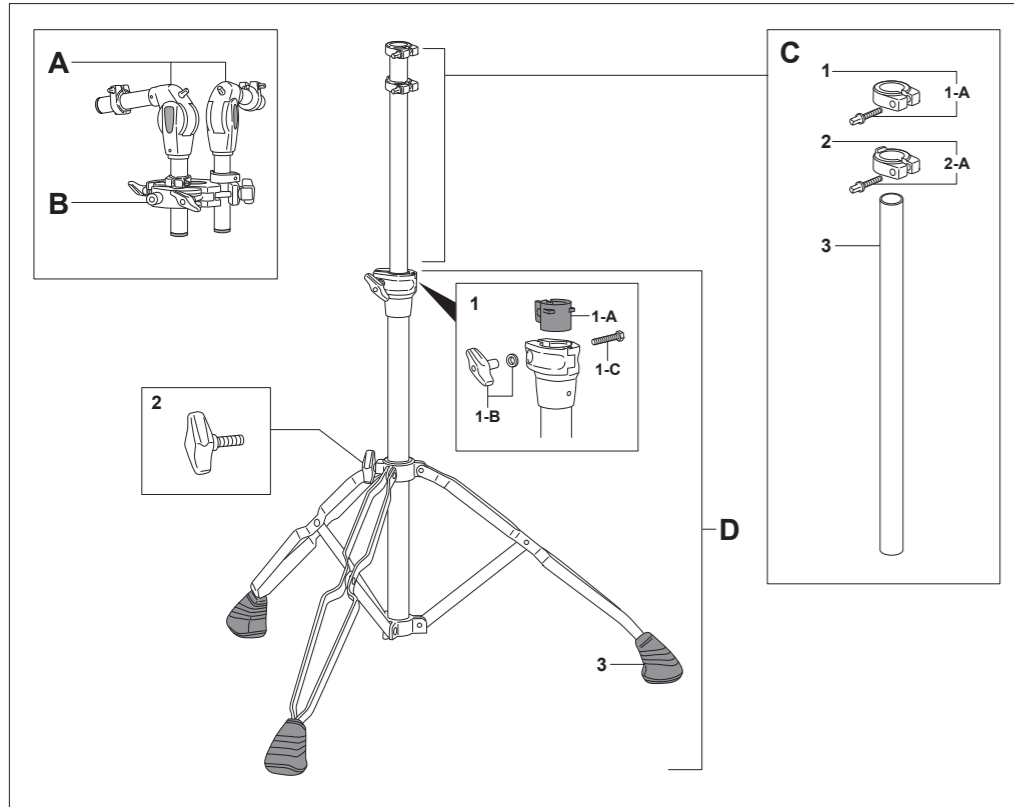

- A TH-900S Tom Holder, Short (one each)**
B ADP-30 Adapter - Please refer to the Adapter section
C UT-T89 Upper Tube Assy. Complete
 1 ZD-081TA Stop Lock Complete
 1-A KB-625 Key Bolt
 2 ZD-081A Stop Lock Complete
 2-A KB-625 Key Bolt
 3 TU-90T Upper Tube ONLY
D BA-93 Base Assy. Complete
 1 PJ-100L Die-Cast Joint Assy. Complete
 1-A NP-366 Nylon Bushing
 1-B UGN-6 Die-Cast Wing Nut w/Washer
 1-C SC-169 Clamp Bolt
 2 UGB-815S Die-Cast Wing Bolt
 3 RB-008 Rubber Tip (one each)

TOM CYMBAL STANDS

TC-930

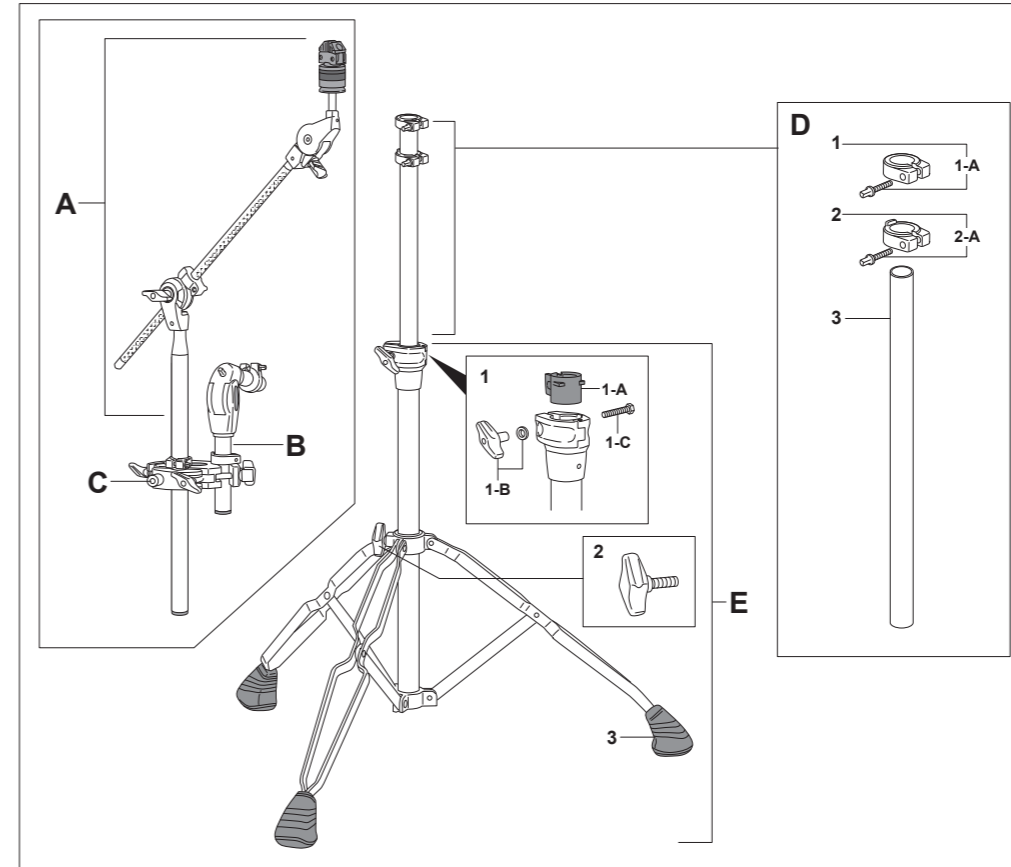

- A CH-930 Cymbal Holder**
B TH-900S Tom Holder, Short
C ADP-30 Adapter - Please refer to the Adapter section
D UT-T89 Upper Tube Assy. Complete
 1 ZD-081TA Stop Lock Complete
 1-A KB-625 Key Bolt
 2 ZD-081A Stop Lock Complete
 2-A KB-625 Key Bolt
 3 TU-90T Upper Tube ONLY
E BA-93 Base Assy. Complete
 1 PJ-100L Die-Cast Joint Assy. Complete
 1-A NP-366 Nylon Bushing
 1-B UGN-6 Die-Cast Wing Nut w/Washer
 1-C SC-169 Clamp Bolt
 2 UGB-815S Die-Cast Wing Bolt
 3 RB-008 Rubber Tip (one each)

T-1030

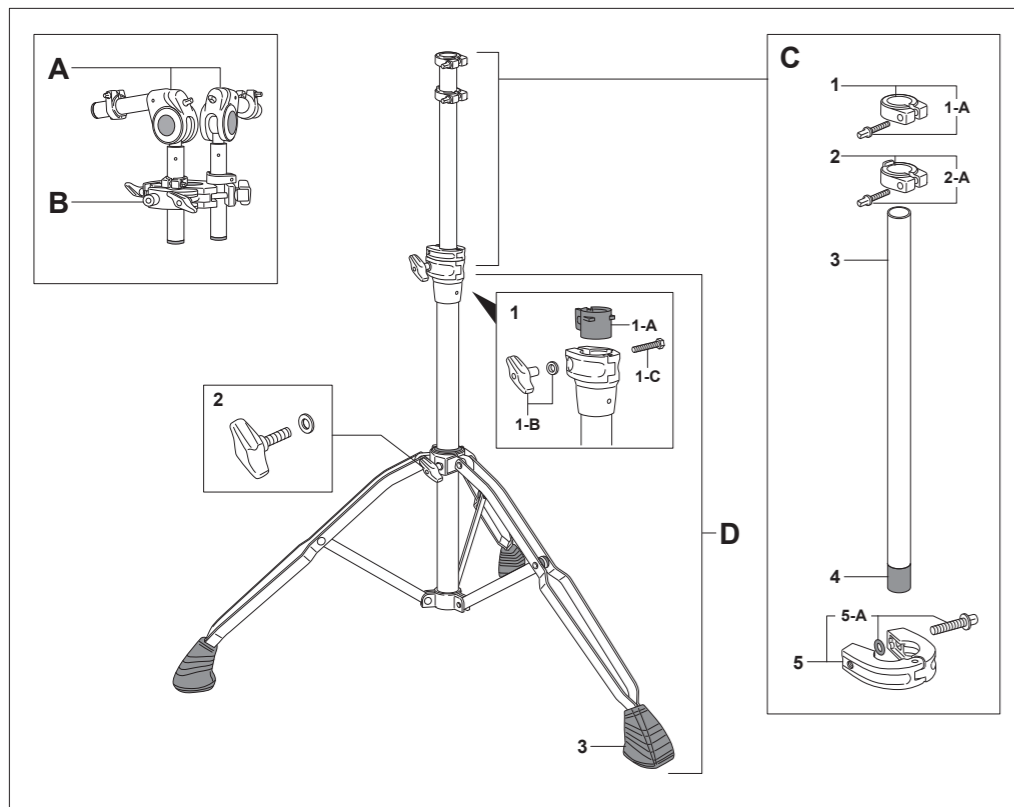

- A TH-1030S Tom Holder, Short (one each)**
B ADP-30 Adapter - Please refer to the Adapter section
C UT-T103 Upper Tube Assy. Complete
 1 ZD-081TA Stop Lock Complete
 1-A KB-625 Key Bolt
 2 ZD-081A Stop Lock Complete
 2-A KB-625 Key Bolt
 3 TU-98T Upper Tube ONLY
 4 NP-376 Plastic Tip
 5 ZD-104A Stop Lock Complete
 5-A KB-625O Key Bolt w/O-Ring
D BA-103 Base Assy. Complete
 1 PJ-100L Die-Cast Joint Assy. Complete
 1-A NP-366 Nylon Bushing
 1-B UGN-6 Die-Cast Wing Nut w/Washer
 1-C SC-169 Clamp Bolt
 2 UGB-815SW Die-Cast Wing Bolt w/Washer
 3 RB-001 Rubber Tip (one each)

TC-1030

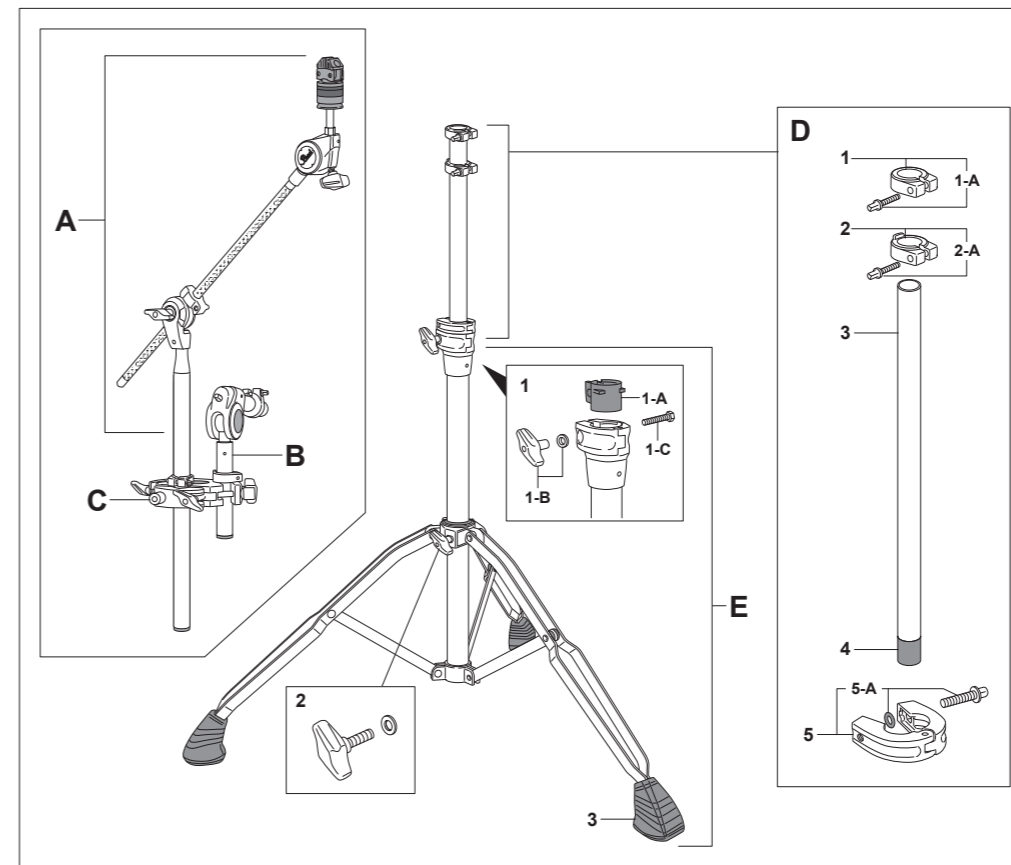

- A CH-1030 Cymbal Holder**
B TH-1030S Tom Holder, Short
C ADP-30 Adapter - Please refer to the Adapter section
D UT-T103 Upper Tube Assy. Complete
 1 ZD-081TA Stop Lock Complete
 1-A KB-625 Key Bolt
 2 ZD-081A Stop Lock Complete
 2-A KB-625 Key Bolt
 3 TU-98T Upper Tube ONLY
 4 NP-376 Plastic Tip
 5 ZD-104A Stop Lock Complete
 5-A KB-625O Key Bolt w/O-Ring
E BA-103 Base Assy. Complete
 1 PJ-100L Die-Cast Joint Assy. Complete
 1-A NP-366 Nylon Bushing
 1-B UGN-6 Die-Cast Wing Nut w/Washer
 1-C SC-169 Clamp Bolt
 2 UGB-815SW Die-Cast Wing Bolt w/Washer
 3 RB-001 Rubber Tip (one each)

DRUM RACKS

DR-501/501C/501E/501CE

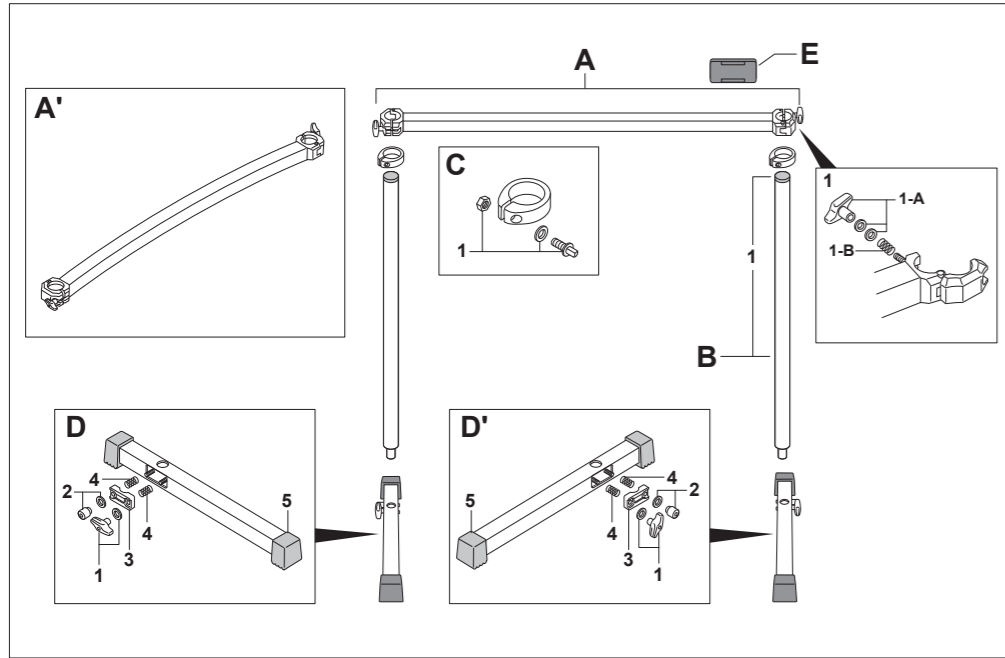

- A AL-18A Straight Rack Bar Complete**
- 1 DC-424A Die-Cast Clamp Assy. Complete
- 1-A UGN-8W Die-Cast Wing Nut w/Washers
- 1-B SP-57 Spring
- A' AL-28AC Curved Rack Bar Complete**
- B P-38800A Steel Leg**
- 1 NP-338 Plastic Cap
- C DC-426A Stop Lock Complete**
- 1 KB-625A Key Bolt w/Washer & Hexagonal Nut
- D KP-38500LA Floor Bar Assy. Complete (Left Side)**
- 1 UGN-8 Die-Cast Wing Nut w/Washer
- 2 M-8RN Knurled Round Nut w/Washer
- 3 DC-366 Die-Cast Link
- 4 SG-006N Spring (one each)
- 5 NP-188 Rubber Foot (one each)
- D' KP-38500RA Floor Bar Assy. Complete (Right Side)**
- 1 UGN-8 Die-Cast Wing Nut w/Washer
- 2 M-8RN Knurled Round Nut w/Washer
- 3 DC-366 Die-Cast Link
- 4 SG-006N Spring (one each)
- 5 NP-188 Rubber Foot (one each)
- E NP-394 Clip on Logo**

DR-503/503C

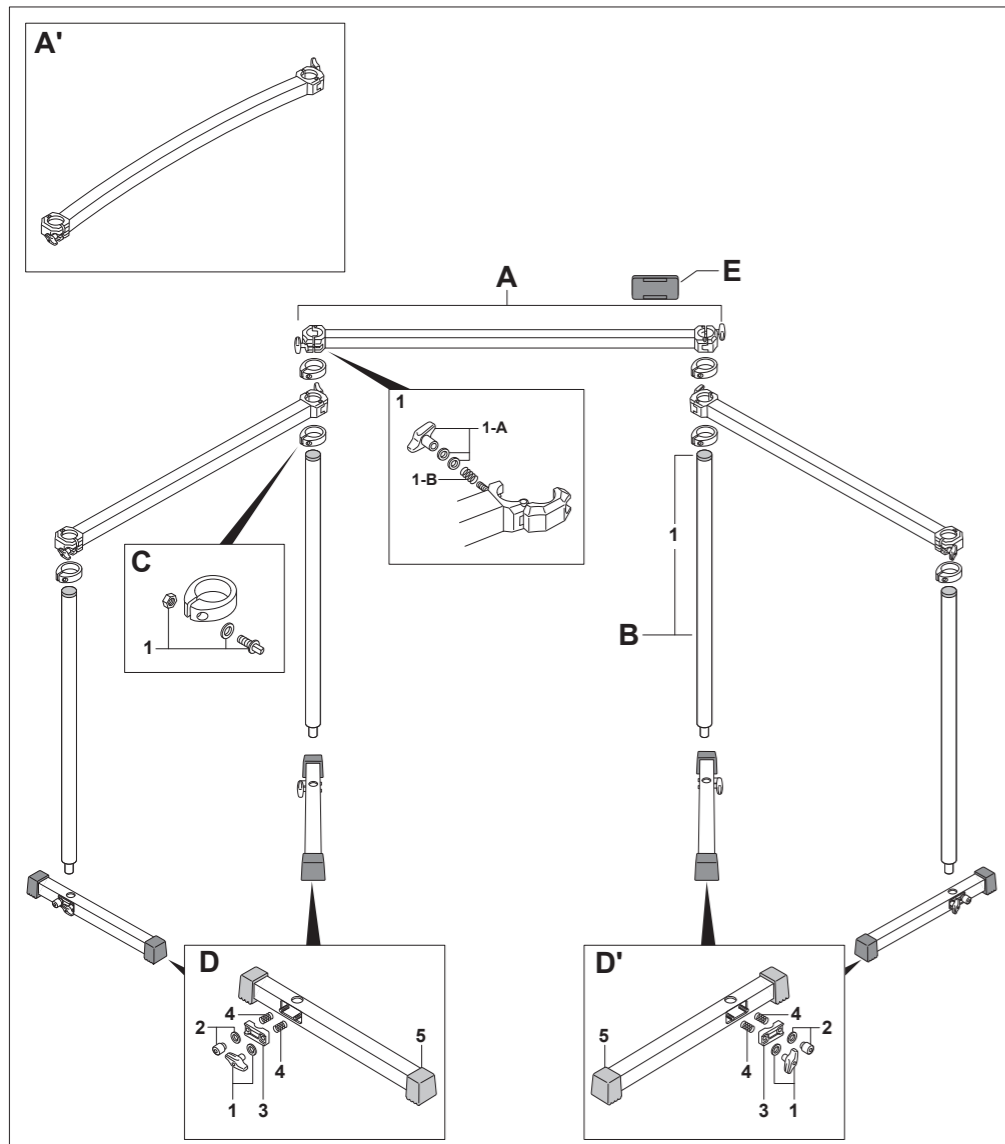

- A AL-18A Straight Rack Bar Complete**
- 1 DC-424A Die-Cast Clamp Assy. Complete
- 1-A UGN-8W Die-Cast Wing Nut w/Washers
- 1-B SP-57 Spring
- A' AL-28AC Curved Rack Bar Complete**
- B P-38800A Steel Leg**
- 1 NP-338 Plastic Cap
- C DC-426A Stop Lock Complete**
- 1 KB-625A Key Bolt w/Washer & Hexagonal Nut
- D KP-38500LA Floor Bar Assy. Complete (Left Side)**
- 1 UGN-8 Die-Cast Wing Nut w/Washer
- 2 M-8RN Knurled Round Nut w/Washer
- 3 DC-366 Die-Cast Link
- 4 SG-006N Spring (one each)
- 5 NP-188 Rubber Foot (one each)
- D' KP-38500RA Floor Bar Assy. Complete (Right Side)**
- 1 UGN-8 Die-Cast Wing Nut w/Washer
- 2 M-8RN Knurled Round Nut w/Washer
- 3 DC-366 Die-Cast Link
- 4 SG-006N Spring (one each)
- 5 NP-188 Rubber Foot (one each)
- E NP-394 Clip on Logo**

DRUM RACKS, PIPE CLAMPS, RACK JOINT

DR-80

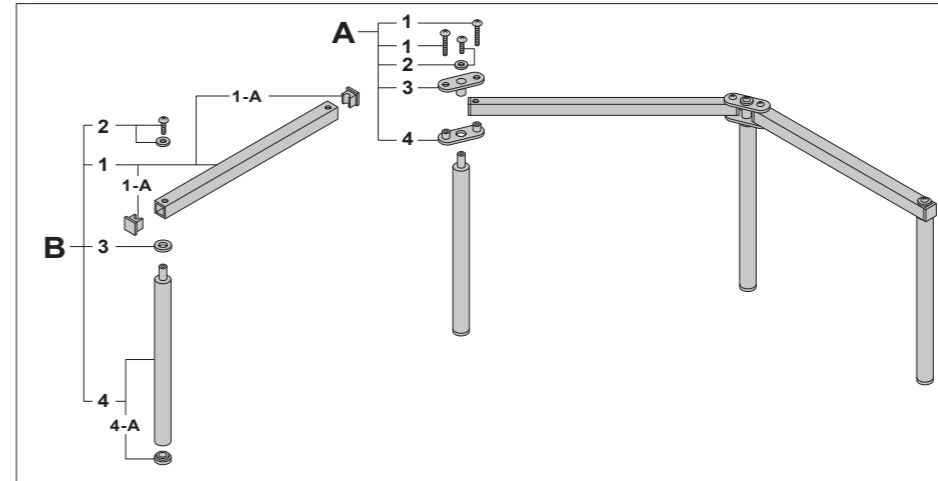

- A DR-JC1 Joint Assy. Complete**
- 1 SC-202 Bolt (Long) (one each)
- 2 SC-228A Bolt w/Washer (Short)
- 3 LKP-7 Upper Link Plate w/Leg Bracket
- 4 LKP-4 Lower Link Plate w/Nuts
- B DR-008 Expansion Unit Complete**
- 1 AL-13 Bar w/End Caps
- 1-A NP-162 End Cap (one each)
- 2 SC-228A Bolt w/Washer (Short)
- 3 PR-282 Leg Spacer
- 4 120N Leg w/Leg Cap
- 4-A NP-163 Leg Cap

PC-8

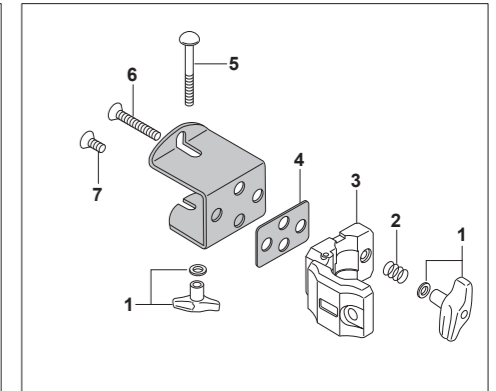

- 1 UGN-8 Die-Cast Wing Nut w/Washer (one each)
- 2 SG-006N Spring
- 3 DC-422A Hinged Clamp ONLY
- 4 GA-45N Gasket
- 5 SC-160 Carriage Bolt
- 6 SC-205 Clamp Bolt, Long
- 7 SC-279 Clamp Bolt, Short

PCX-100

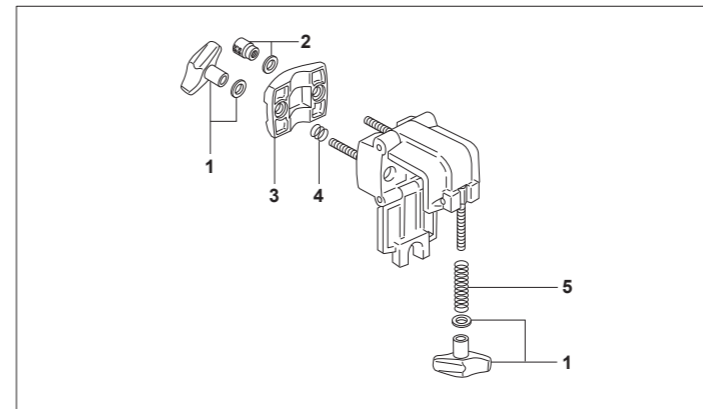

- 1 UGN-8 Die-Cast Wing Nut w/Washer (one set)
- 2 M-8RN Knurled Round Nut w/Washer
- 3 DC-587 Die-Cast Link
- 4 SG-006N Spring
- 5 SG-009 Spring

PCX-200

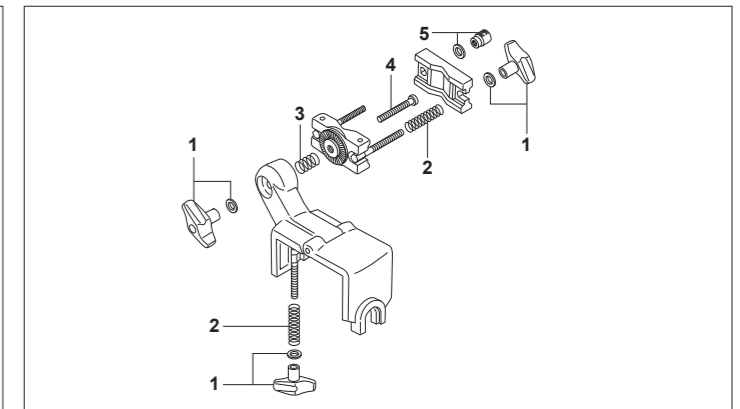

- 1 UGN-8 Die-Cast Wing Nut w/Washer (one set)
- 2 SG-009 Spring
- 3 SP-36 Spring
- 4 SC-144 Center Bolt
- 5 M-8RN Knurled Round Nut w/Washer

RJ-50 Rack Joint

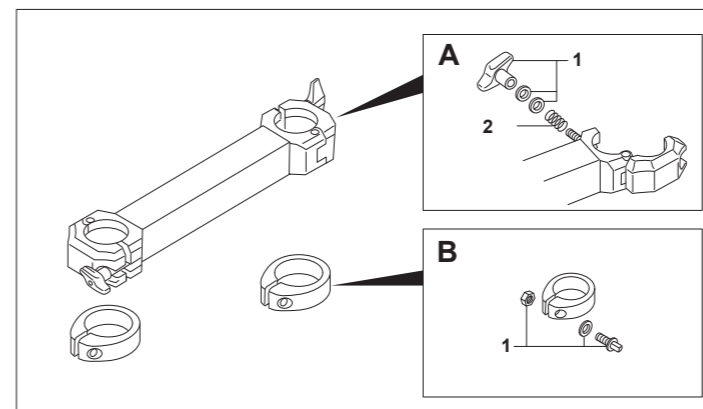

- A DC-424A Die-Cast Clamp Assy. Complete**
- 1 UGN-8W Die-Cast Wing Nut w/Washers
- 2 SP-57 Spring
- B DC-426A Stop Lock Complete**
- 1 KB-625A Key Bolt w/Washer & Hexagonal Nut

PCL-100

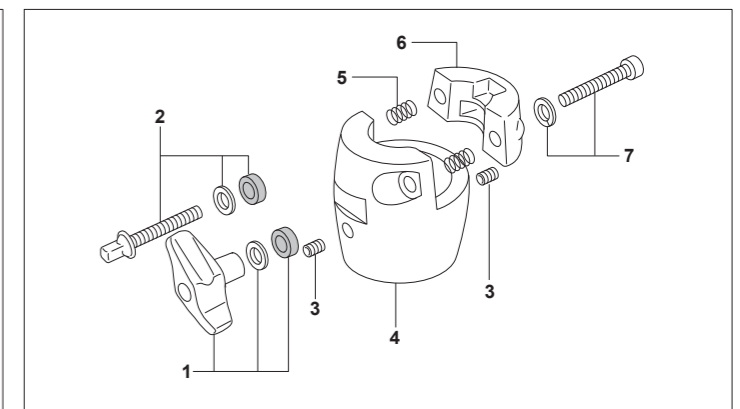

- 1 UGN-6W Die-Cast Wing Nut w/Washers
- 2 SC-57W Key Bolt w/Washers
- 3 SB-66 Allen Screw (one each)
- 4 DC-544 Pipe Bracket
- 5 SG-004 Spring (one each)
- 6 DC-545 Clamp Bracket
- 7 SC-341W Bolt w/Washer

OPTIMOUNT, I.S.S., OPTI-LOC

OptiMount Suspension System

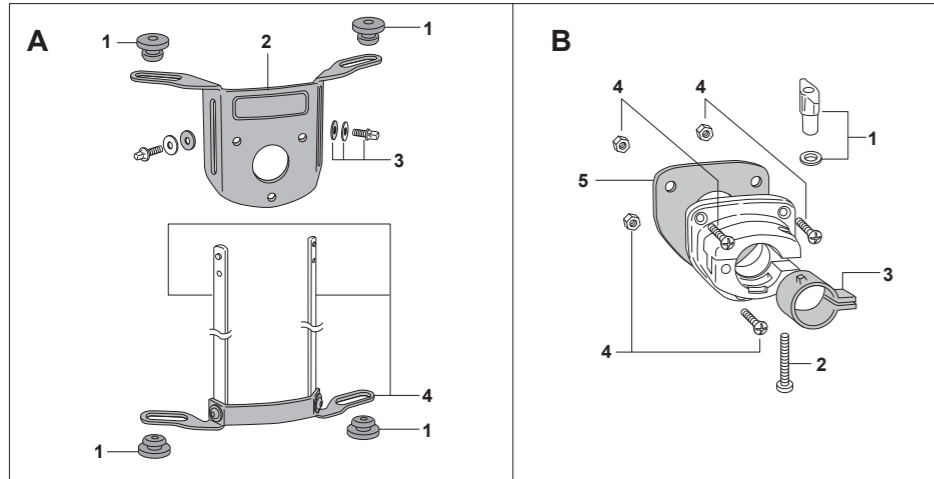

- A**
- OPT-78 Optimount w/o BT-3 (for OPT-0708)
 - OPT-91 Optimount w/o BT-3 (for OPT-0910)
 - OPT-112 Optimount w/o BT-3 (for OPT-1112)
 - OPT-134 Optimount w/o BT-3 (for OPT-1314)
 - OPT-156 Optimount w/o BT-3 (for OPT-1516)
- 1 NP-265 Mounting Rubber (one each)
 2 PR-528 Bracket Mounting Plate ONLY
 3 KB-615WB Key Bolt w/Washers
 4 PR-529A Lower Mounting Plate Assy. * (for OPT-0708)
 PR-530A Lower Mounting Plate Assy. * (for OPT-0910)
 PR-531A Lower Mounting Plate Assy. * (for OPT-1112)
 PR-532A Lower Mounting Plate Assy. * (for OPT-1314)
 PR-537A Lower Mounting Plate Assy. * (for OPT-1516) (one set)
- * (Includes Lower Mounting Plate and 1pr. connecting struts ONLY)
- B** **BT-3-OPT Mounting Bracket**
- 1 UGN-6 Die-Cast Wing Nut w/Washer
 - 2 SC-68 Clamp Bolt
 - 3 NP-65 Nylon Bushing
 - 4 IS-MS Mounting Screw & Nut (one set)
 - 5 NP-260P Gasket

Aluminum OptiMount Suspension System

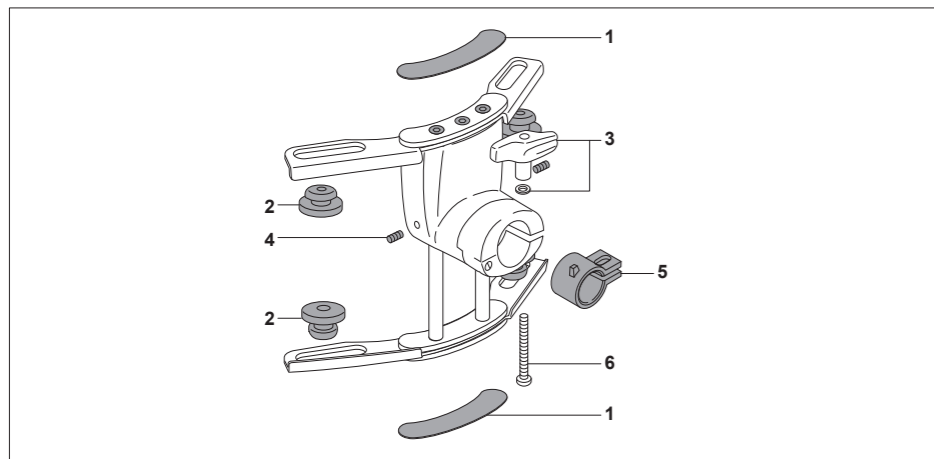

- 1 DDC-OPTA Logo Sticker
- 2 NP-419 Rubber Grommet (one each)
- 3 UGN-6 Die-Cast Wing Nut w/Washer
- 4 SB-66 Allen Screw (one each)
- 5 NP-420 Nylon Bushing
- 6 SC-68 Clamp Bolt

Integrated Suspension System (I.S.S.) for VISION

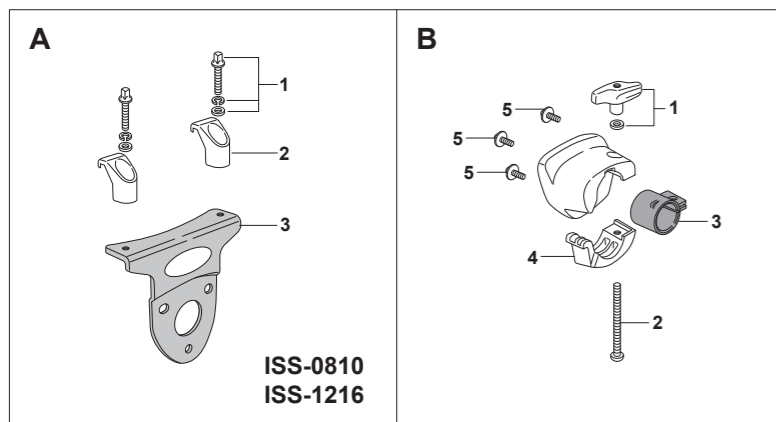

- A** **IS-0810/C**
- 1 KB-625WN Key Bolt w/Washers (one set)
 - 2 ZD-057NF Rim Hook (one each)
 - 3 SBP-0810B Bracket Mounting Plate
- A** **IS-1216/C**
- 1 KB-625WN Key Bolt w/Washers (one set)
 - 2 ZD-057NF Rim Hook (one each)
 - 3 SBP-1216B Bracket Mounting Plate
- B** **BT-300-OPL Mounting Bracket**
- 1 UGN-6 Die-Cast Wing Nut w/Washer
 - 2 SC-394 Clamp Bolt
 - 3 PL-020 Nylon Bushing
 - 4 ZD-048 Clamp
 - 5 SC-145L Mounting Screw w/Washer (one each)

ISS-0810
ISS-1216

OPTIMOUNT, I.S.S., OPTI-LOC

Opti-Loc (OPL) for EXPORT

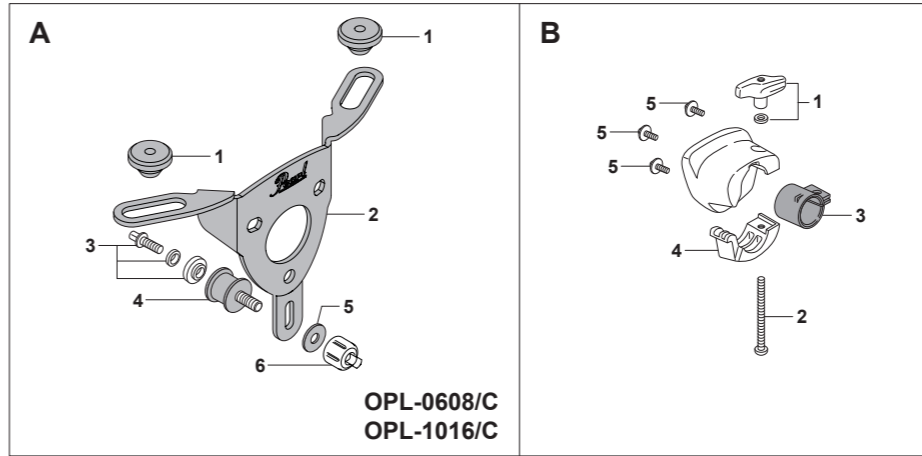

- A** **OPL-68** **Opti-Loc w/o BT-300 (for OPL-0608/C)**
- 1 RB-021 Mounting Rubber (one each)
 - 2 OBP-0608 Bracket Mounting Plate (for OPL-0608/C)
 - 3 KB-620WS Key Bolt w/Washer & Spacer
 - 4 OSR-1 Rubber Suspension Post
 - 5 NP-270 Fiber Washer
 - 6 ZD-145 Key Nut
- A** **OPL-16** **Opti-Loc w/o BT-300 (for OPL-1016/C)**
- 1 RB-021 Mounting Rubber (one each)
 - 2 OBP-1016 Bracket Mounting Plate (for OPL-1016/C)
 - 3 KB-620WS Key Bolt w/Washer & Spacer
 - 4 OSR-1 Rubber Suspension Post
 - 5 NP-270 Fiber Washer
 - 6 ZD-145 Key Nut
- B** **BT-300-OPL Mounting Bracket**
- 1 UGN-6 Die-Cast Wing Nut w/Washer
 - 2 SC-394 Clamp Bolt
 - 3 PL-020 Nylon Bushing
 - 4 ZD-048 Clamp
 - 5 SC-145L Mounting Screw w/Washer (one each)

OPL-0608/C
OPL-1016/C

TOM HOLDER BASES, BRACKETS

BB-3

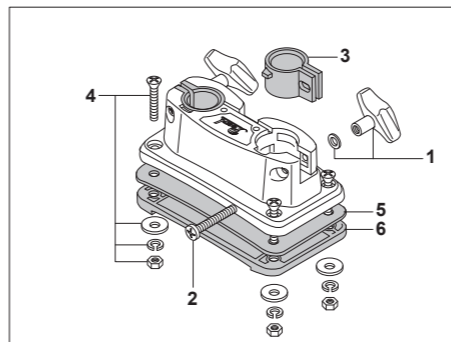

- 1 UGN-6 Die-Cast Wing Nut w/Washer (one set)
- 2 SC-68 Clamp Bolt (one each)
- 3 NP-65 Nylon Bushing (one each)
- 4 B-MS Mounting Screw, Washers & Nut (one set)
- 5 NP-259P Rubber Gasket
- 6 NP-185 Set Plate

BB-70

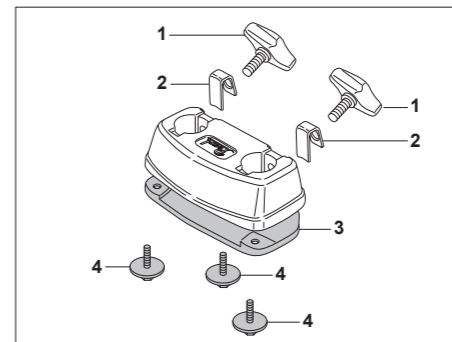

- 1 UGB-815S Die-Cast Wing Bolt (one each)
- 2 HP-BP Steel Bracket (one each)
- 3 NP-611 Set Plate
- 4 SC-233R Mounting Screw w/Washer (one each)

BT-3

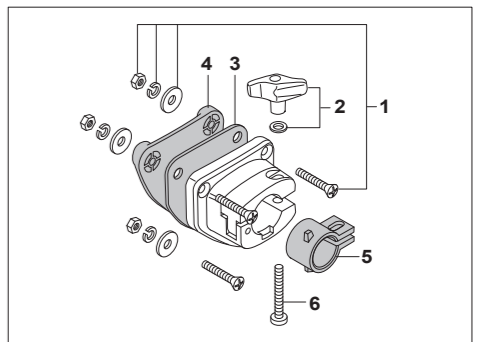

- 1 T-MS Mounting Screw, Washers & Nut (one set)
- 2 UGN-6 Die-Cast Wing Nut w/Washer
- 3 NP-260P Gasket
- 4 NP-186 Set Plate
- 5 NP-65 Nylon Bushing
- 6 SC-68 Clamp Bolt

BB-300/C

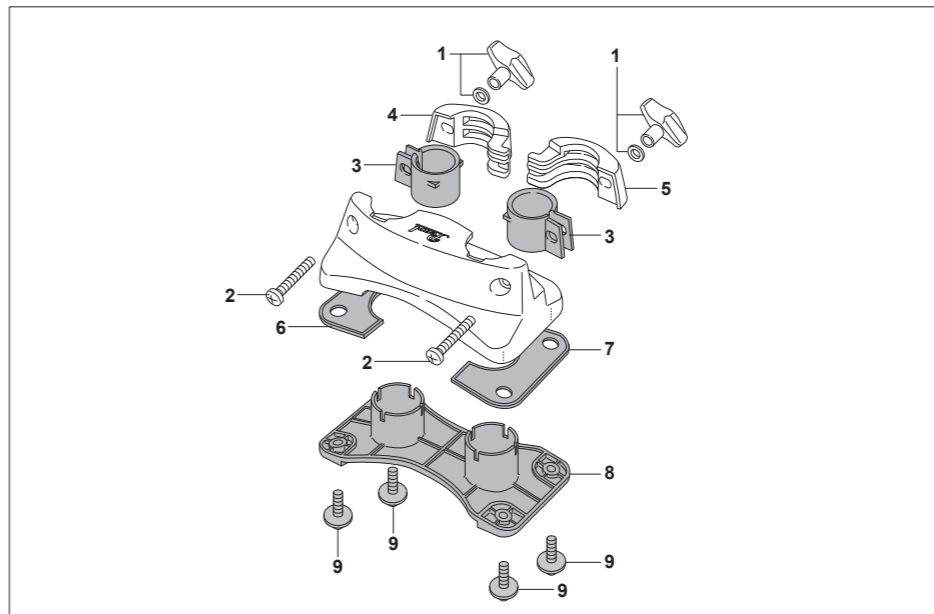

- 1 UGN-6 Die-Cast Wing Nut w/Washer (one set)
- 2 SC-394 Clamp Bolt (one each)
- 3 PL-020 Nylon Bushing (one each)
- 4 ZD-043 Clamp, Right Side
- 5 ZD-044 Clamp, Left Side
- 6 PL-026 Rubber Gasket, Left Side for 22" & 24"
- PL-024 Rubber Gasket, Left Side for 20"
- 7 PL-027 Rubber Gasket, Right Side for 22" & 24"
- PL-025 Rubber Gasket, Right Side for 20"
- 8 PL-023 Set Plate
- 9 SC-413R Mounting Screw w/Washer (one each)

BASS DRUM SPURS

SP-300

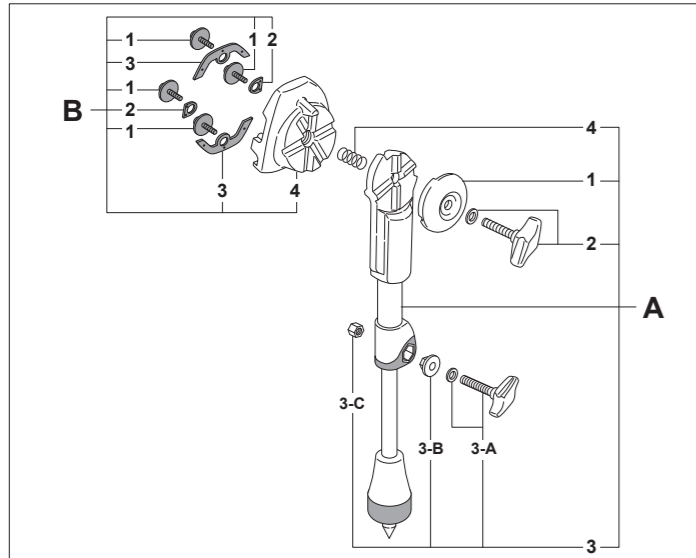

- | | | | | | |
|----------|----------------|-----------------------------|----------|----------------|--|
| A | SP-300A | Spur Assy. Complete | B | SPB-300 | Spur Bracket Complete |
| 1 | DC-667 | Outer Cap | 1 | SM-512B | Mounting Screw w/Washer (6 ply-one each) |
| 2 | UGB-835WA | Die-Cast Wing Bolt w/Washer | | SM-514B | Mounting Screw w/Washer (8 ply-one each) |
| 3 | SP-300D | Die-Cast Wing Bolt Set | | NP-415P | Rubber Gasket (one each) |
| 3-A | UGB-628W | Die-Cast Wing Bolt w/Washer | 2 | NP-414P | Rubber Gasket (one each) |
| 3-B | DC-664 | Hexagonal Washer | 3 | DC-661 | Spur Bracket ONLY |
| 3-C | DC-665 | Hexagonal Nut | 4 | | |
| 4 | SP-020 | Spring | | | |

SP-30

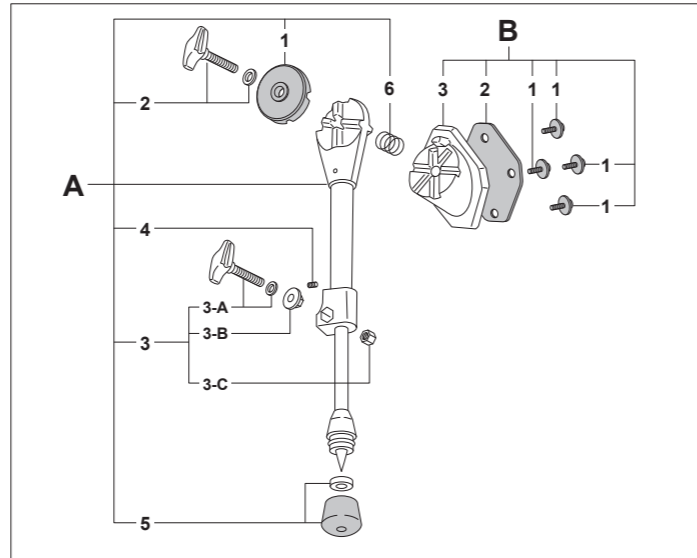

- | | | | | | |
|----------|---------------|-----------------------------|----------|---------------|------------------------------------|
| A | SP-30A | Spur Assy. Complete | B | SP-30E | Spur Bracket Complete |
| 1 | SP-30C | Outer Cap | 1 | SM-512B | Mounting Screw w/Washer (one each) |
| 2 | UGB-835WA | Die-Cast Wing Bolt w/Washer | 2 | NP-244P | Rubber Gasket |
| 3 | SP-30D | Die-Cast Wing Bolt Set | 3 | DC-88 | Spur Bracket ONLY |
| 3-A | UGB-628W | Die-Cast Wing Bolt w/Washer | | | |
| 3-B | DC-91 | Hexagonal Washer | | | |
| 3-C | ME-90 | Hexagonal Nut | | | |
| 4 | SB-55 | Allen Screw | | | |
| 5 | R-30A | Rubber Tip w/Washer | | | |
| 6 | SP-205 | Spring | | | |

BSP-300/C

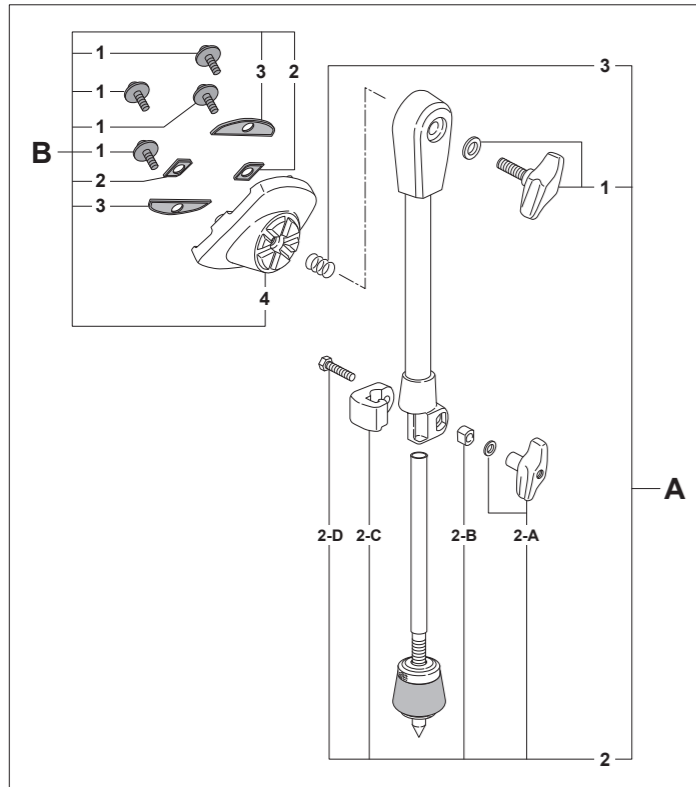

- | | | | | | |
|-----------|------------------|--|----------|-----------------|------------------------------|
| A | BSP-300AL | Spur Assy. Complete, Left Side | B | BSP-300B | Spur Bracket Complete |
| A' | BSP-300AR | Spur Assy. Complete, Right Side | 1 | SM-516B | Mounting Screw w/Washer |
| 1 | UGB-835WA | Die-Cast Wing Bolt w/Washer | 2 | PL-015S | Rubber Gasket (one each) |
| 2 | BSP-300D | Die-Cast Wing Nut Set | 3 | PL-015L | Rubber Gasket (one each) |
| 2-A | UGN-6 | Die-Cast Wing Nut w/Washer | 4 | ZD-051A | Spur Bracket ONLY |
| 2-B | ZD-056 | Collar | | | |
| 2-C | ZD-055 | Receiver Clamp | | | |
| 2-D | SC-168 | Clamp Bolt | | | |
| 3 | SG-008 | Spring | | | |

BSP-70

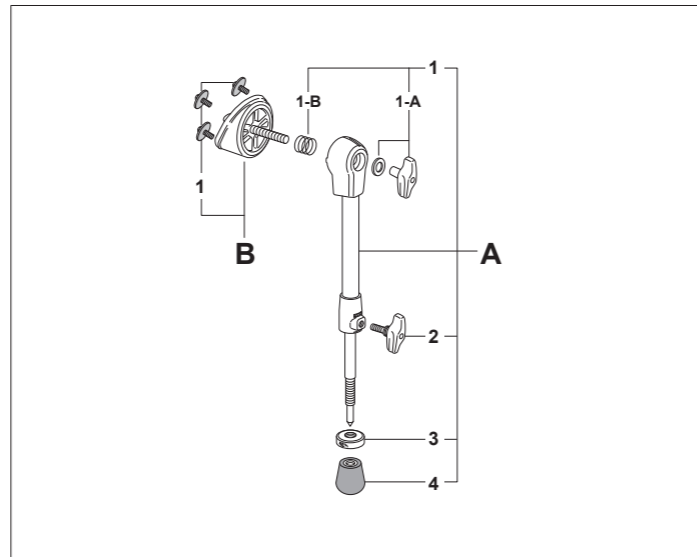

- | | | | | | |
|----------|---------------|---------------------------------------|----------|----------------|------------------------------------|
| A | SP-70A | Spur Assy. Complete | B | SPB-70A | Spur Bracket Complete |
| 1 | SP-20B | Die-Cast Wing Nut w/Washer and Spring | 1 | SC-3DT | Mounting Screw w/Washer (one each) |
| 1-A | UGN-8 | Die-Cast Wing Nut w/Washer | | | |
| 1-B | SG-011 | Spring | | | |
| 2 | UGB-610 | Die-Cast Wing Bolt | | | |
| 3 | RHA-1T | Lock Nut | | | |
| 4 | RHS-1R | Rubber Tip | | | |

FLOOR TOM LEG BRACKETS & LEGS

LB-200 / LG-200

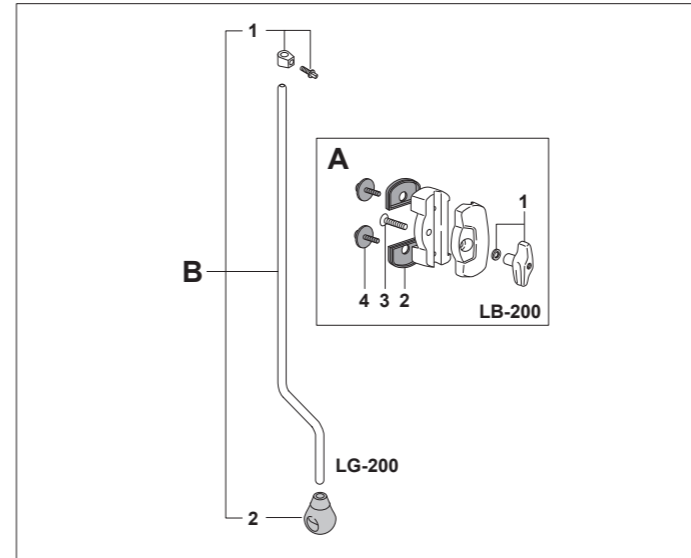

- | | | | | | |
|----------|---------------|---|----------|---------------|--|
| A | LB-200 | Floor Tom Leg Bracket Assy. Complete | B | LG-200 | Floor Tom Leg Complete w/Stop Lock & Rubber Tip |
| 1 | UGN-6 | Die-Cast Wing Nut w/Washer | 1 | LG-02NS | Stop Lock Complete |
| 2 | NP-413 | Rubber Gasket (one each) | 2 | R-40 | Air Suspension Rubber Tip |
| 3 | SC-365 | Screw | | | |
| 4 | SM-514B | Mounting Screw w/Washer | | | |

LB-40 / LG-40

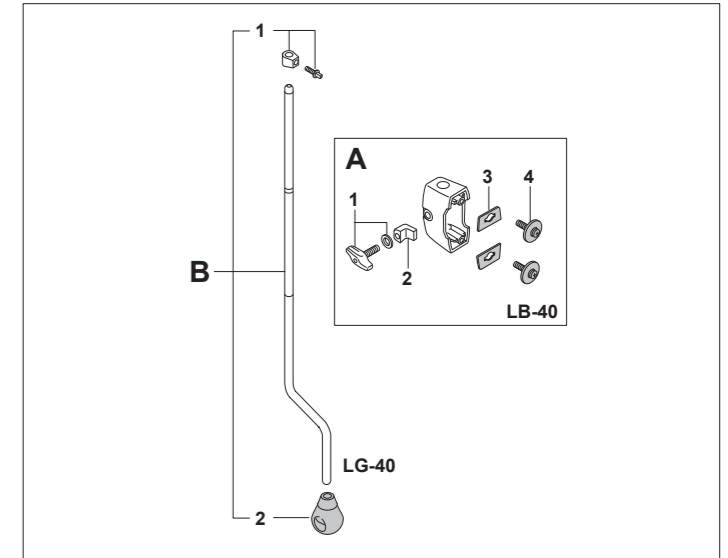

- | | | | | | |
|----------|--------------|---|----------|--------------|--|
| A | LB-40 | Floor Tom Leg Bracket Assy. Complete | B | LG-40 | Floor Tom Leg Complete w/Stop Lock & Rubber Tip |
| 1 | UGB-620 | Die-Cast Wing Bolt w/Washer | 1 | LG-04S | Stop Lock Complete |
| 2 | DC-337 | Lock Nut | 2 | R-40 | Air Suspension Rubber Tip |
| 3 | NP-245P | Rubber Gasket (one each) | | | |
| 4 | SM-512BW | Mounting Screw w/Washer (4 ply-one each) | | | |
| | SM-514BW | Mounting Screw w/Washer (6 ply-one each) | | | |

FTB-200/C / FTL-200/C

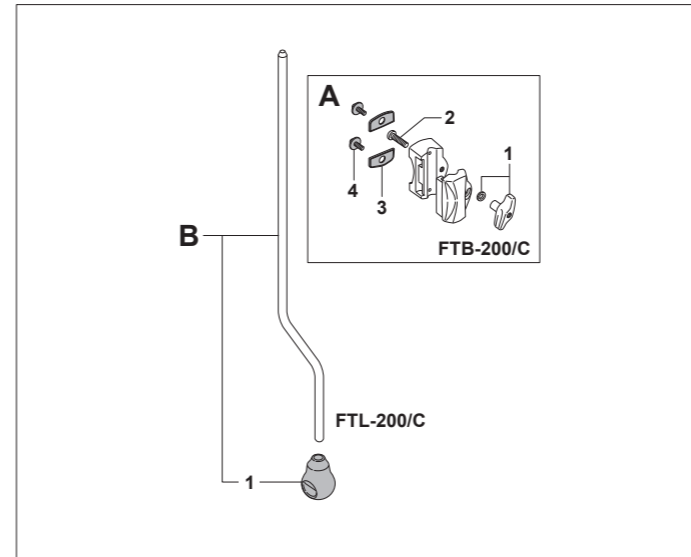

- | | | | | | |
|----------|------------------|---|----------|------------------|--|
| A | FTB-200/C | Floor Tom Leg Bracket Assy. Complete | B | FTL-200/C | Floor Tom Leg Complete w/Rubber Tip |
| 1 | UGN-6 | Die-Cast Wing Nut w/Washer | 1 | R-40 | Air Suspension Rubber Tip |
| 2 | SC-165N | Screw | | | |
| 3 | PL-021 | Rubber Gasket (one each) | | | |
| 4 | SM-516B | Mounting Screw w/Washer (one each) | | | |

LB-15 / LG-07N

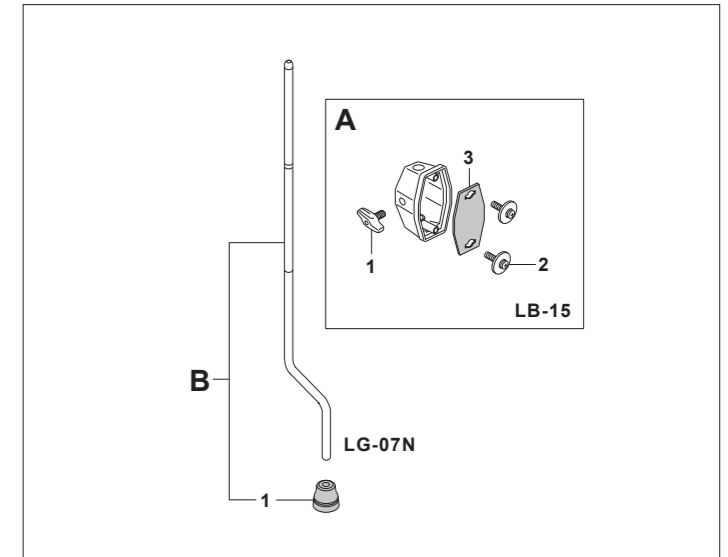

- | | | | | | |
|----------|--------------|---|----------|---------------|--|
| A | LB-15 | Floor Tom Leg Bracket Assy. Complete | B | LG-07N | Floor Tom Leg Complete w/Rubber Tip |
| 1 | UGB-820 | Die-Cast Wing Bolt | 1 | R-5 | Rubber Tip |
| 2 | SM-512 | Mounting Screw w/Washer (one each) | | | |
| 3 | NP-341P | Rubber Gasket | | | |

FLOOR TOM LEG BRACKETS & LEGS

FTB-07/FTL-07

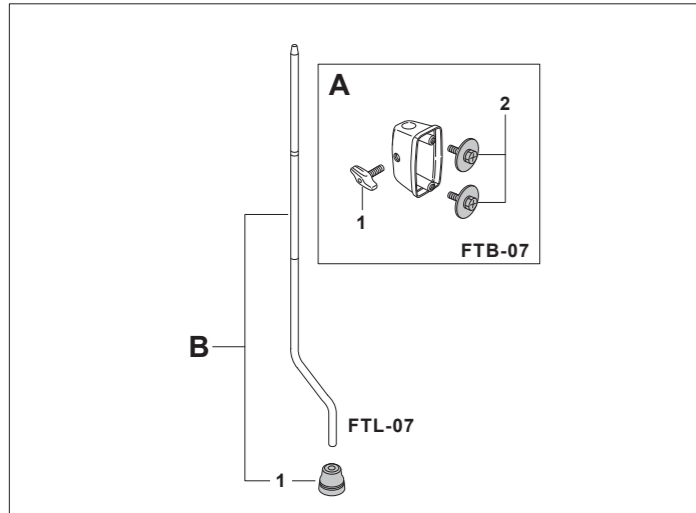

- A FTB-07 Floor Tom Leg Bracket Assy. Complete**
 1 UGB-815S Die-Cast Wing Bolt
 2 SC-3DT Mounting Screw w/Washer (one each)
- B FTL-07 Floor Tom Leg Complete w/Rubber Tip**
 1 R-5 Rubber Tip

STOP LOCKS

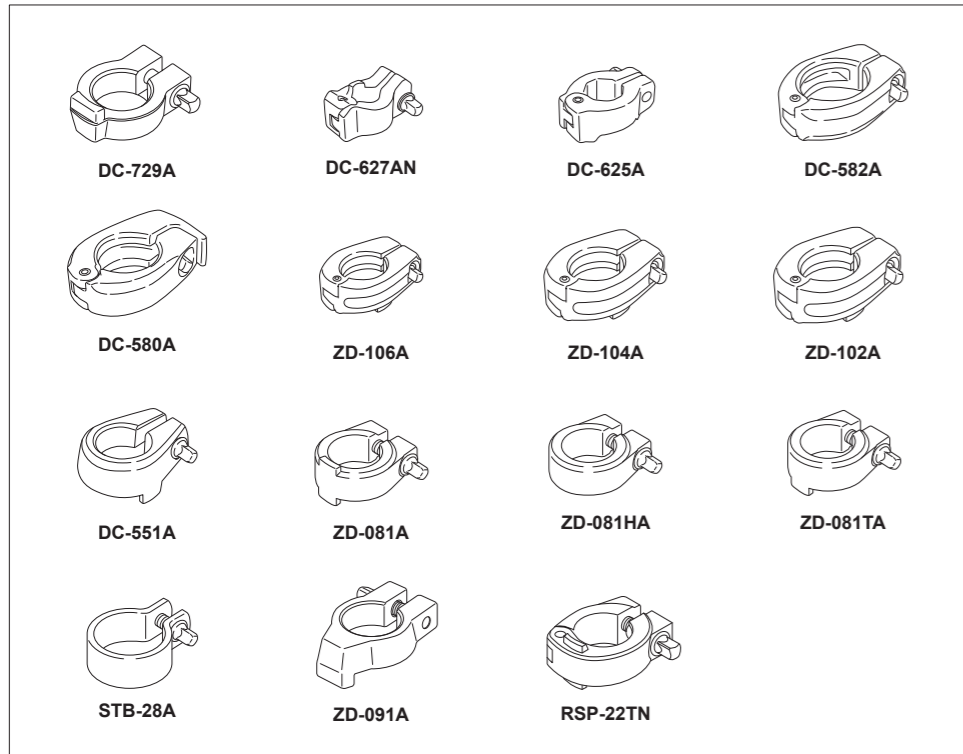

Number	Application
DC-729A	D-2500BR, D-2500, D-1000N, D-1000SN, D-1000SPN
DC-627AN	BC-2030, BC-1030, CH-1030, CLH-930
DC-625A	BC-2030
DC-582A	BC-2030
DC-580A	H-2000, H-1000, D-1000SPN
ZD-106A	BC-2030
ZD-104A	BC-2030, H-930, T-1030, TC-1030
ZD-102A	H-2000 (2015-), H-1000 (2015-)
DC-551A	D-930
ZD-081A	CLH-930, JG-16, JG-16NK, CH-830, CH-930, UX-80, TH-70I, TH-70S, TH-88I, TH-88S, T-930, T-1030, TC-930, TC-1030
ZD-081HA	D-730S
ZD-081TA	T-1030, T-930, TC-1030, TC-930
STB-28A	D-930, D-790
ZD-091A	D-790
RSP-22TN	CH-1030, TH-1030, TH-1030I, TH-1030S, TH-900I, TH-900S

SNARE WIRES

Model#	Strands	Size	Material	Model#	Strands	Size	Material
SN-1320C	20	13"	Ultra-Sound Snare Wire, C-type, w/strap & cord	S-022	20	14"	High Carbon Steel, Straps
SN-1420C	20	14"	Ultra-Sound Snare Wire, C-type, w/strap & cord	S-022N	20	14"	High Carbon Steel, Cords
SN-1442C	42	14"	Ultra-Sound Snare Wire, C-type, w/strap & cord	S-025	20	14"	(for SR-010) High Carbon Steel
SN-1320D	20	13"	Ultra-Sound Snare Wire, D-type, w/strap & cord	S-029N	20	13"	High Carbon Steel
SN-1420D	20	14"	Ultra-Sound Snare Wire, D-type, w/strap & cord	S-030N	24	14"	High Carbon Steel
SN-1442D	42	14"	Ultra-Sound Snare Wire, D-type, w/strap & cord	S-031N	20	12"	High Carbon Steel
SN-1320I	20	13"	Ultra-Sound Snare Wire, I-type, w/strap & cord	S-032N	16	10"	High Carbon Steel
SN-1420I	20	14"	Ultra-Sound Snare Wire, I-type, w/strap & cord	S-033N	16	12"	High Carbon Steel
SN-1442I	42	14"	Ultra-Sound Snare Wire, I-type, w/strap & cord	S-040	15	14"	Steel, thinner gauge
SN-1520I	20	15"	Ultra-Sound Snare Wire, I-type, w/strap & cord	S-041	15	14"	Bronze, thicker gauge

HOOPS

Super Hoop II, Regular Steel Hoops

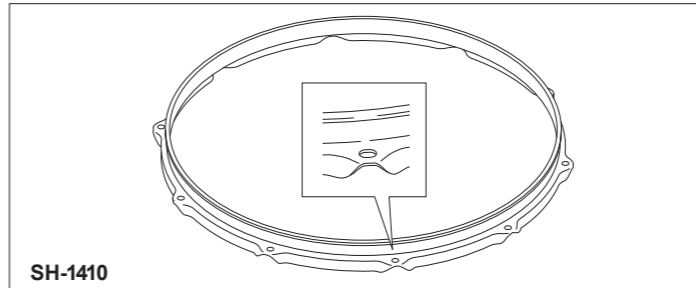

SH-1410

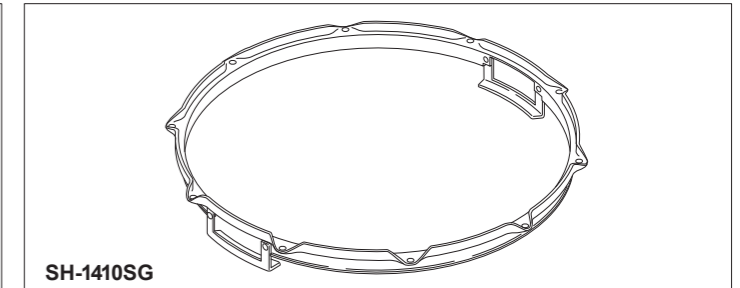

SH-1410SG

Super Hoop II

Number	Dia.	Description	Number	Dia.	Description
SH-0604	6"	4 rod	SH-1408	14"	8 rod
SH-0805	8"	5 rod	SH-1408S	14"	8 rod, snare side
SH-1006	10"	6 rod	SH-1410B	14"	10 rod, batter side
SH-1006S	10"	6 rod, snare side	SH-1410S	14"	10 rod, snare side
SH-1206	12"	6 rod	SH-1410SG	14"	10 rod, snare side w/guard
SH-1208	12"	8 rod	SH-1508	15"	8 rod
SH-1208S	12"	8 rod, snare side	SH-1608	16"	8 rod
SH-1306	13"	6 rod	SH-1808	18"	8 rod

Regular Steel Hoops

Number	Dia.	Description	Number	Dia.	Description
RIM-0804	8"	4 rod	RIM-1408B	14"	8 rod, batter side
RIM-1006	10"	6 rod	RIM-1408S	14"	8 rod, snare side
RIM-1206	12"	6 rod	RIM-1410B	14"	10 rod, batter side
RIM-1306	13"	6 rod	RIM-1410S	14"	10 rod, snare side
RIM-1308B	13"	8 rod, batter side	RIM-1606	16"	6 rod
RIM-1308S	13"	8 rod, snare side	RIM-1608	16"	8 rod
RIM-1406	14"	6 rod	RIM-1808	18"	8 rod

FatTone Hoops

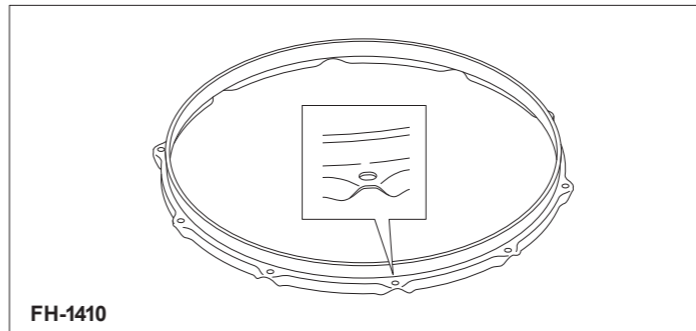

FH-1410

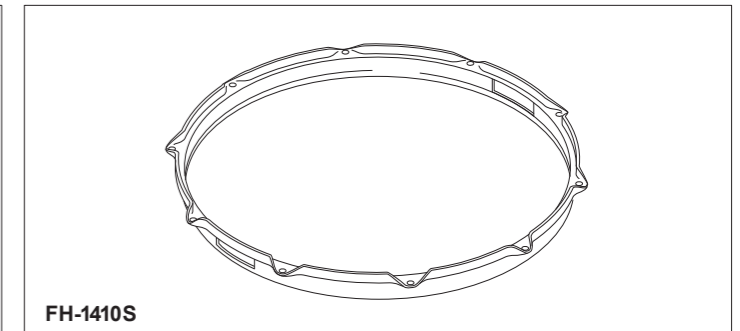

FH-1410S

Number	Dia.	Description	Number	Dia.	Description
FH-0805	8"	5 rod	FH-1408	14"	8 rod
FH-1006	10"	6 rod	FH-1410	14"	10 rod
FH-1206	12"	6 rod	FH-1410S	14"	10 rod, snare side
FH-1306	13"	6 rod	FH-1508	15"	8 rod
FH-1308	13"	8 rod	FH-1608	16"	8 rod
FH-1308S	13"	8 rod, snare side	FH-1808	18"	8 rod

Die-Cast Hoops

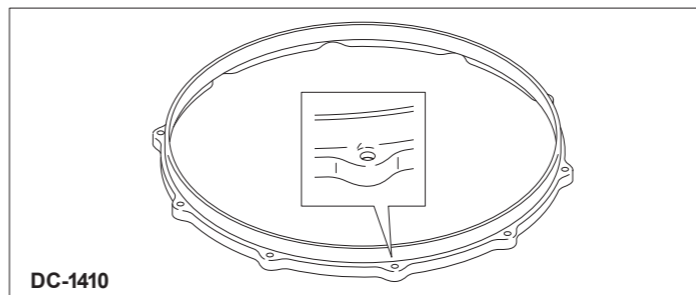

DC-1410

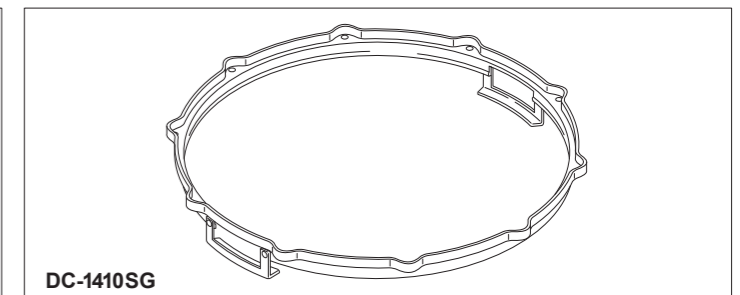

DC-1410SG

Number	Dia.	Description	Number	Dia.	Description
DC-0805	8"	5 rod	DC-1410	14"	10 rod
DC-1006	10"	6 rod	DC-1410S	14"	10 rod, snare side
DC-1206	12"	6 rod	DC-1410SG	14"	10 rod, snare side w/guard
DC-1306	13"	6 rod	DC-1508	15"	8 rod
DC-1408	14"	8 rod	DC-1608	16"	8 rod
DC-1408S	14"	8 rod, snare side	DC-1808	18"	8 rod

Bass Drum Hoops / Hoop Protector

Number	Dia.	Application	Number	Dia.	Application	Number	Dia.	Application	Number	Dia.	Application	Number	Dia.	Application
RIM18W	18"	RF / RFP / Masters	MCXRIM18	18"	MCX	VMLRIM18	18"	VML	EXL20HP-B	20"	EXL	HPP-2		Metal Hoop Protector for Wood BD Hoops
RIM20W	20"	RF / RFP / Masters	MCXRIM20	20"	MCX	VMLRIM20	20"	VML	EXL22HP-B	22"	EXL	NP-347N		Hoop Protector for Vision BD Hoops
RIM22W	22"	RF / RFP / Masters	MCXRIM22	22"	MCX	VMLRIM22	22"	VML	EXL24HP-B	24"	EXL	NP-01		Hoop Protector for Metal BD Hoops
RIM24W	24"	RF / RFP / Masters	MCXRIM24	24"	MCX	VBL20HP-B	20"	VBL	EXX20HP-B	20"	EXX			
			BCXRIM18	18"	BCX	VBL22HP-B	22"	VBL	EXX22HP-B	22"	EXX			
			BCXRIM20	20"	BCX	VBA20HP-B	20"	VBA	EXX24HP-B	24"	EXX			
			BCXRIM22	22"	BCX	VBA22HP-B	22"	VBA						
			BCXRIM24	24"	BCX	VB20HP-B	20"	VB						
						VB22HP-B	22"	VB						

STRAINERS

SR-1000

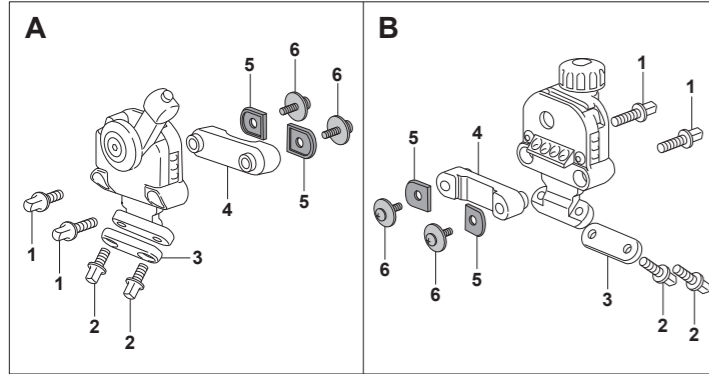

- | | |
|---|---|
| A SR-1000A Release Side Assy. Complete | B SR-1000E Butt Side Assy. Complete |
| 1 KB-615 Key Bolt (one each) | 1 KB-615 Key Bolt (one each) |
| 2 KB-510 Key Bolt (one each) | 2 KB-510 Key Bolt (one each) |
| 3 DC-684 Snare Mounting Plate | 3 DC-684 Snare Mounting Plate |
| 4 DC-685 Snare Setting Plate | 4 DC-685 Snare Setting Plate |
| 5 NP-432P Rubber Gasket (one each) | 5 NP-432P Rubber Gasket (one each) |
| 6 SM-409 Mounting Screw w/Washer (Metal shell-one each) | 6 SM-409 Mounting Screw w/Washer (Metal shell-one each) |
| SM-430B Mounting Screw w/Washer (20 ply-one each) | SM-430B Mounting Screw w/Washer (20 ply-one each) |

SR-1000/B (Black Chrome)

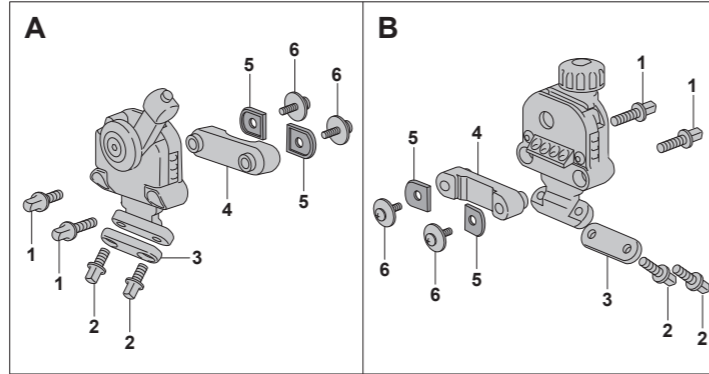

- | | |
|---|---|
| A SR-1000A/B Release Side Assy. Complete | B SR-1000E/B Butt Side Assy. Complete |
| 1 KB-615B Key Bolt (one each) | 1 KB-615B Key Bolt (one each) |
| 2 KB-510B Key Bolt (one each) | 2 KB-510B Key Bolt (one each) |
| 3 DC-684B Snare Mounting Plate | 3 DC-684B Snare Mounting Plate |
| 4 DC-685B Snare Setting Plate | 4 DC-685B Snare Setting Plate |
| 5 NP-432P Rubber Gasket (one each) | 5 NP-432P Rubber Gasket (one each) |
| 6 SM-409 Mounting Screw w/Washer (Metal shell-one each) | 6 SM-409 Mounting Screw w/Washer (Metal shell-one each) |

SR-017

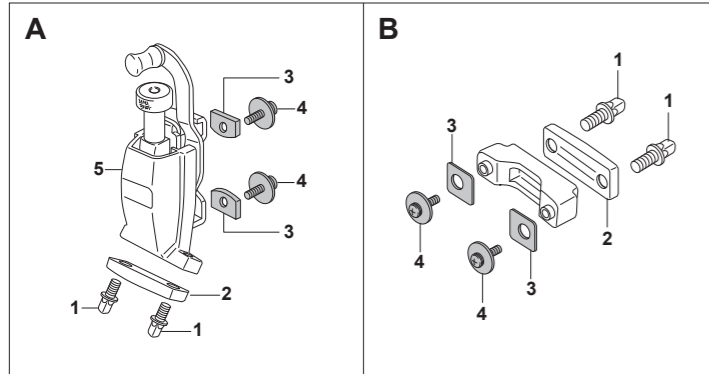

- | | |
|---|--|
| A SR-17A Release Side Assy. Complete | B SR-18E Butt Side Assy. Complete |
| 1 KB-510 Key Bolt (one each) | 1 KB-510 Key Bolt (one each) |
| 2 SR-12D Snare Mounting Plate | 2 SR-12D Snare Mounting Plate |
| 3 NP-249P Rubber Gasket (one each) | 3 NP-251P Rubber Gasket (one each) |
| 4 SM-514B Mounting Screw w/Washer (6 ply-one each) | 4 SM-414B Mounting Screw w/Washer (6 ply-one each) |
| SM-520B Mounting Screw w/Washer (10 ply-one each) | SM-420B Mounting Screw w/Washer (10 ply-one each) |
| SM-507 Mounting Screw w/Washer (Metal shell-one each) | SM-411C Mounting Screw w/Washer (Metal shell-one each) |
| 5 DC-440 Strainer Cover | |

SR-015

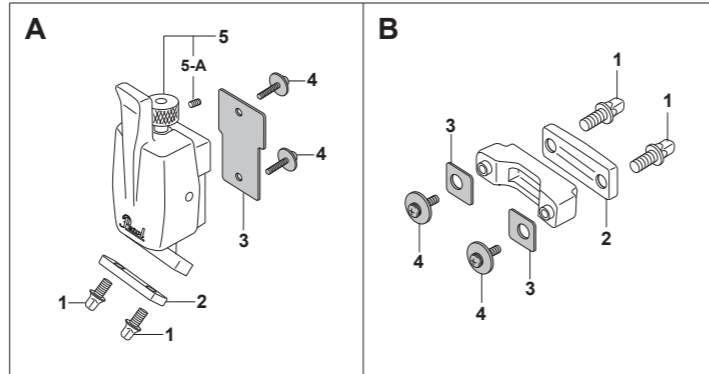

- | | |
|---|--|
| A SR-15A Release Side Assy. Complete | B SR-18E Butt Side Assy. Complete |
| 1 KB-510 Key Bolt (one each) | 1 KB-510 Key Bolt (one each) |
| 2 SR-12D Snare Mounting Plate | 2 SR-12D Snare Mounting Plate |
| 3 NP-248P Rubber Gasket | 3 GK-18SB Gasket (one each) |
| 4 SM-414B Mounting Screw w/Washer (4 ply-one each) | 4 SM-411B Mounting Screw w/Washer (4 ply-one each) |
| SM-416B Mounting Screw w/Washer (6 ply-one each) | SM-414B Mounting Screw w/Washer (6 ply-one each) |
| SM-418B Mounting Screw w/Washer (8 ply-one each) | SM-416B Mounting Screw w/Washer (8 ply-one each) |
| SM-409 Mounting Screw w/Washer (Metal shell-one each) | SM-411C Mounting Screw w/Washer (Metal shell-one each) |
| 5 ME-376A Adjustment Bolt, Complete | |
| 5-A SB-44 Allen Screw | |

SR-900

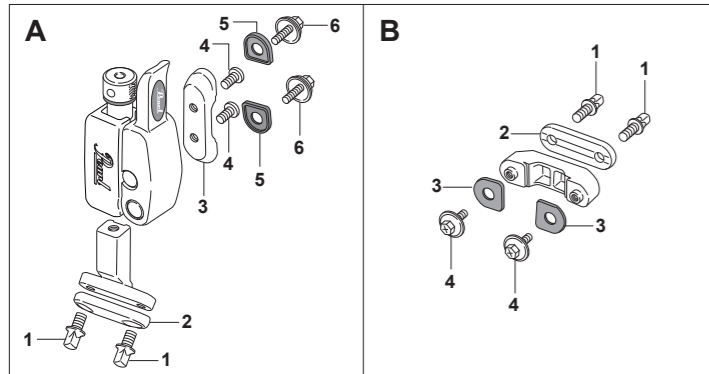

- | | |
|--|--|
| A SR-900A Release Side Assy. Complete | B SR-900B Butt Side Assy. Complete |
| 1 KB-510 Key Bolt (one each) | 1 KB-510 Key Bolt (one each) |
| 2 ZD-012 Snare Mounting Plate | 2 ZD-012 Snare Mounting Plate |
| 3 ZD-006 Snare Setting Plate | 3 PL-013 Rubber Gasket (one each) |
| 4 SC-391 Screw (one each) | 4 SM-408C Mounting Screw w/Washer (Metal shell-one each) |
| 5 PL-013 Rubber Gasket (one each) | SM-411B Mounting Screw w/Washer (Wood shell-one each) |
| 6 SM-408C Mounting Screw w/Washer (Metal shell-one each) | |
| SM-411B Mounting Screw w/Washer (Wood shell-one each) | |

SR-700

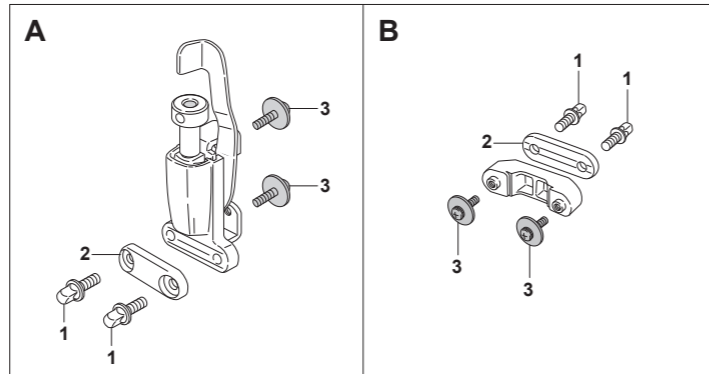

- | | |
|--|--|
| A SR-700A Release Side Assy. Complete | B SR-700B Butt Side Assy. Complete |
| 1 KB-510 Key Bolt (one each) | 1 KB-510 Key Bolt (one each) |
| 2 ZD-012 Snare Mounting Plate | 2 ZD-012 Snare Mounting Plate |
| 3 SM-414B Mounting Screw w/Washer (one each) | 3 SM-411B Mounting Screw w/Washer (one each) |

STRAINERS

SR-018

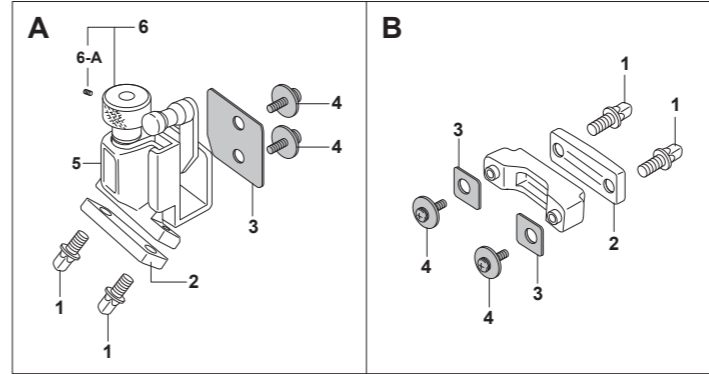

- | | |
|--|--|
| A SR-18A Release Side Assy. Complete | B SR-18E Butt Side Assy. Complete |
| 1 KB-508 Key Bolt (one each) | 1 KB-510 Key Bolt (one each) |
| 2 SR-12D Snare Mounting Plate | 2 SR-12D Snare Mounting Plate |
| 3 NP-250P Rubber Gasket | 3 NP-251P Rubber Gasket (one each) |
| 4 SM-414B Mounting Screw w/Washer (6 ply-one each) | 4 SM-414B Mounting Screw w/Washer (6 ply-one each) |
| SM-416B Mounting Screw w/Washer (8 ply-one each) | SM-416B Mounting Screw w/Washer (8 ply-one each) |
| SM-411C Mounting Screw w/Washer (Metal shell-one each) | SM-411C Mounting Screw w/Washer (Metal shell-one each) |
| 5 DC-458 Strainer Cover | |
| 6 ME-454A Adjustment Bolt, Complete | |
| 6-A SB-44 Allen Screw | |

SR-020

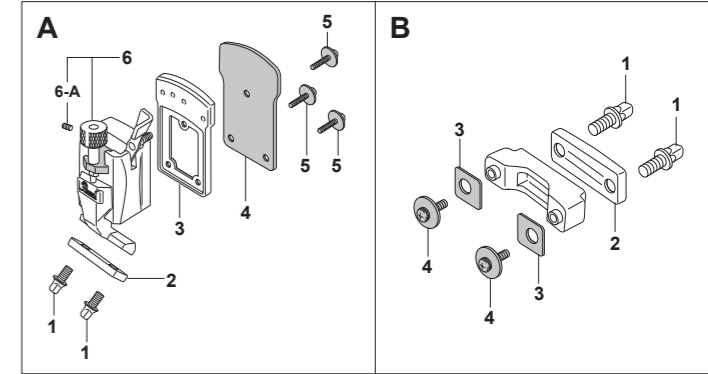

- | | |
|--|--|
| A SR-20A Release Side Assy. Complete | B SR-18E Butt Side Assy. Complete |
| 1 KB-510 Key Bolt (one each) | 1 KB-510 Key Bolt (one each) |
| 2 SR-12D Snare Mounting Plate | 2 SR-12D Snare Mounting Plate |
| 3 DC-408 Trace Plate | 3 NP-251P Rubber Gasket (one each) |
| 4 NP-328P Rubber Gasket | 4 SM-411B Mounting Screw w/Washer (one each) |
| 5 SM-418B Mounting Screw w/Washer (one each) | |
| 6 ME-226A Adjustment Bolt, Complete | |
| 6-A SB-44 Allen Screw | |

SR-150

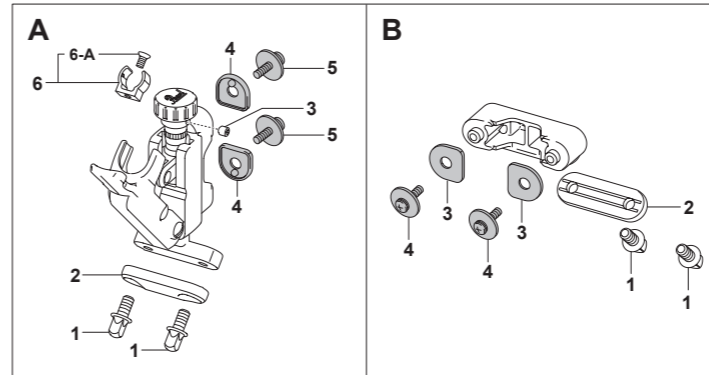

- | | |
|--|--|
| A SR-150A Release Side Assy. Complete | B SR-150E Butt Side Assy. Complete |
| 1 KB-510 Key Bolt (one each) | 1 KB-510 Key Bolt (one each) |
| 2 DC-684 Snare Mounting Plate | 2 DC-684 Snare Mounting Plate |
| 3 SB-44 Allen Screw | 3 NP-522 Rubber Gasket (one each) |
| 4 NP-522 Rubber Gasket (one each) | 4 SM-411B Mounting Screw w/Washer (4 ply-one each) |
| 5 SM-512B Mounting Screw w/Washer (4 ply-one each) | SM-411B Mounting Screw w/Washer (Thin 6 ply-one each) |
| SM-512B Mounting Screw w/Washer (Thin 6 ply-one each) | SM-411C Mounting Screw w/Washer (Metal shell-one each) |
| SC-145N Mounting Screw w/Washer (Metal shell-one each) | |
| 6 NP-521A Lock Clip Assy. | |
| 6-A SC-327S Flat Head Screw | |

SR-160F

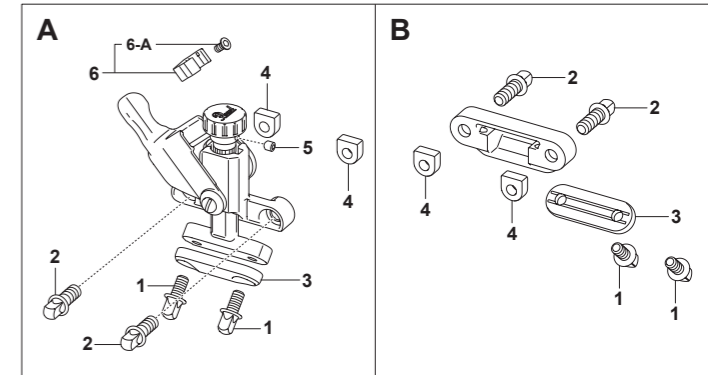

- | | |
|---|--|
| A SR-160FA Release Side Assy. Complete | B SR-160FE Butt Side Assy. Complete |
| 1 KB-510 Key Bolt (one each) | 1 KB-510 Key Bolt (one each) |
| 2 SC-477 Key Bolt (one each) | 2 SC-477 Key Bolt (one each) |
| 3 DC-684 Snare Mounting Plate | 3 DC-684 Snare Mounting Plate |
| 4 ME-675 D-Nut (one each) | 4 ME-675 D-Nut (one each) |
| 5 SB-44 Allen Screw | |
| 6 NP-521A Lock Clip Assy. | |
| 6-A SC-327S Flat Head Screw | |

LUGS

Lugs for Snare Drum

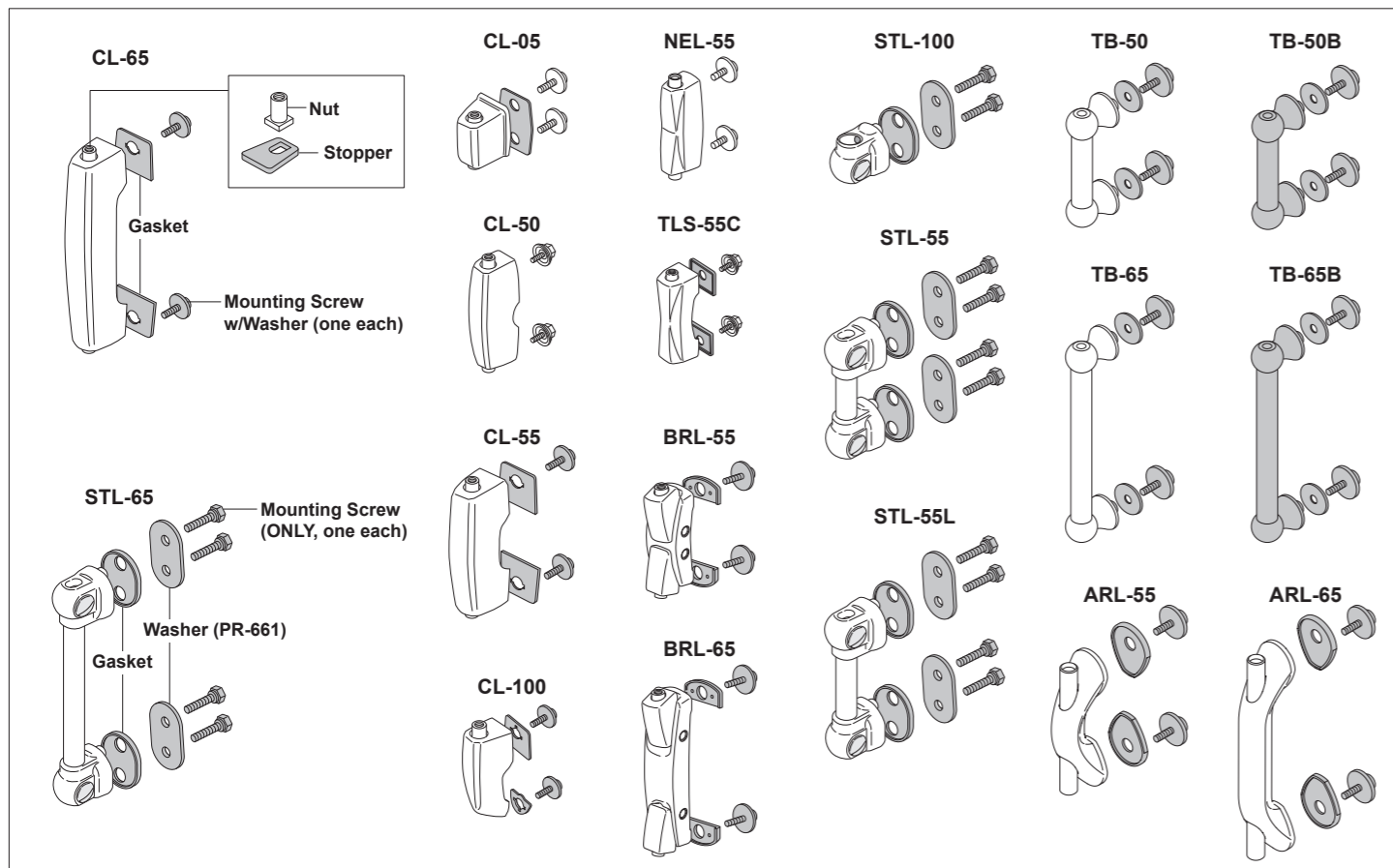

Number	Nut	Stopper	Gasket	Screw					Application	
				METAL	4PLY	6PLY	6PLY,Thin	8PLY		20PLY
CL-05	ME-256US	NP-135N	NP-257P	SM-411C	---	SM-414B	---	---	---	M1330, B1330, S1330B
CL-50	DC-6FE	NP-135N	---	SM-411C	---	---	---	SM-416B	---	FCP, FCS
CL-55	DC-6US	NP-135N	NP-240P	SM-411C	SM-411B	SM-414B	---	---	---	5.5" Deep MCX, BCX, SSC, CS1450, OH1350
CL-65	DC-6US	NP-135N	NP-240P	SM-411C	SM-411B	SM-414B	---	---	---	6.5" Deep MCX, BCX, SSC, JJ1365, JJ1365N, M1060
CL-100	DC-6US	NP-135N	NP-240P (Large) NP-241P (Small)	SM-411C	SM-411B	SM-414B	---	SM-416B	---	DC1465, M1270
BRL-55	DC-6RS	NP-408	NP-410P	SM-411C	---	---	---	---	SM-432B	5" Deep RF, RFB, RFS
BRL-65	DC-6RS	NP-408	NP-410P	SM-411C	---	---	---	---	SM-432B	6.5" Deep RF, RFB, RFS
STL-100	---	---	NP-444P	SC-400R	---	SC-399R	---	---	---	Hybrid Exotic
STL-55	---	---	NP-444P	---	SC-400R	SC-399R	---	---	---	5.5" Deep Masters Premium
STL-55L	---	---	NP-444P	---	---	SC-400R	---	---	---	5" Deep RFP
STL-65	---	---	NP-444P	---	SC-400R	SC-399R	SC-400R	---	---	6.5" Deep RFP, Masters Premium
TB-50	---	---	NP-340P	SM-411C	---	---	---	---	---	5" Deep SensiTone
TB-65	---	---	NP-340P	SM-411C	---	---	---	---	---	IP1465, 6.5" Deep SensiTone
ARL-55	---	---	NP-524	SM-411C	SM-411B	---	SM-411B	---	---	5" Deep SensiTone Premium
ARL-65	---	---	NP-524	SM-411C	---	SM-411B	---	---	---	6.5" Deep SensiTone Premium
TLS-55/C	DC-6FE	PL-16	PL-19F	SM-408C	---	SM-411B	---	---	---	5.5" Deep Vision, SS1455S
NEL-55	DC-6FE	PL-043	---	---	---	SM-411B	---	---	---	Export

Lugs for Bass Drum

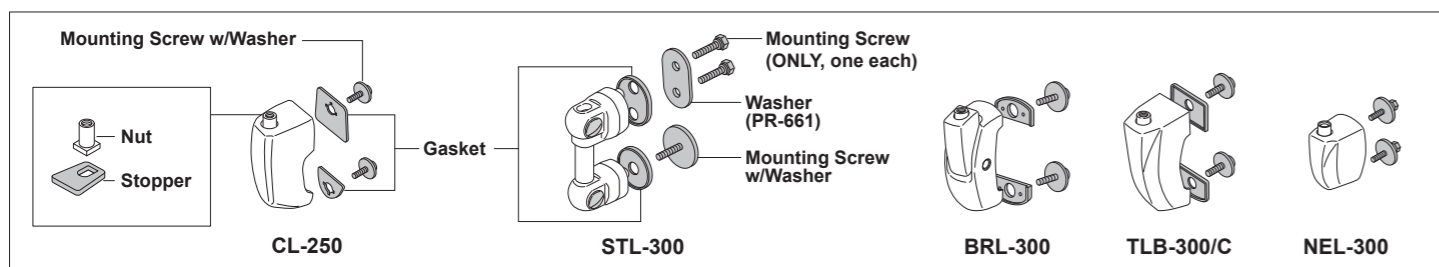

Number	Nut	Stopper	Gasket	Screw					Application	
				4PLY	6PLY	6PLY, Thin	8PLY	8PLY, Thin		
STL-300	---	---	NP-444P (Large) NP-497 (Small)	---	---	SC-404R SM-418B	---	SC-414R SM-420B	---	RFP
BRL-300	DC-5US	NP-408N	NP-408P (one each)	---	SM-414B	---	SM-416B	---	---	RF
CL-250	DC-5US	NP-225	NP-262P (Large) NP-263P (Small)	SM-411B	SM-414B	SM-411B	---	---	---	Masters Premium / MCX / BCX
TLB-300/C	DC-6FE	PL-17	PL-18F (Large) PL-18R (Small)	---	SM-411B	---	---	---	---	Vision
NEL-300	DC-6FE	PL-044	---	---	SM-411B	---	---	---	---	Export

LUGS, BOLTS, TENSION CLAWS

Lugs for Tom Toms

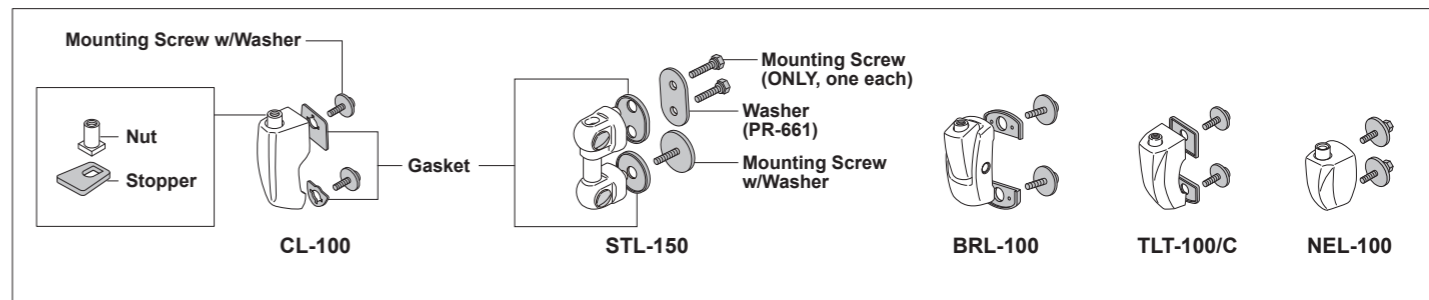

Number	Nut	Stopper	Gasket	Screw					Application	
				4PLY	6PLY	6PLY, Thin	8PLY	8PLY, Thin		
STL-150	---	---	NP-444P (Large) NP-497 (Small)	---	---	SC-400R SM-411B	---	SC-399R SM-414B	---	RFP
BRL-100	DC-6RS	NP-408N	NP-410P (one each)	---	SM-414B	---	SM-416B	---	---	RF
CL-100	DC-6US	NP-135N	NP-240P (Large) NP-241P (Small)	SM-411B	SM-414B	SM-411B	---	---	---	Masters Premium / MCX / BCX
TLT-100/C	DC-6FE	PL-16	PL-19F (Large) PL-19R (Small)	---	SM-411B	---	---	---	---	Vision
NEL-100	DC-6FE	PL-043	---	---	SM-411B	---	---	---	---	Export

Bass Drum Tension Claws & Bolts

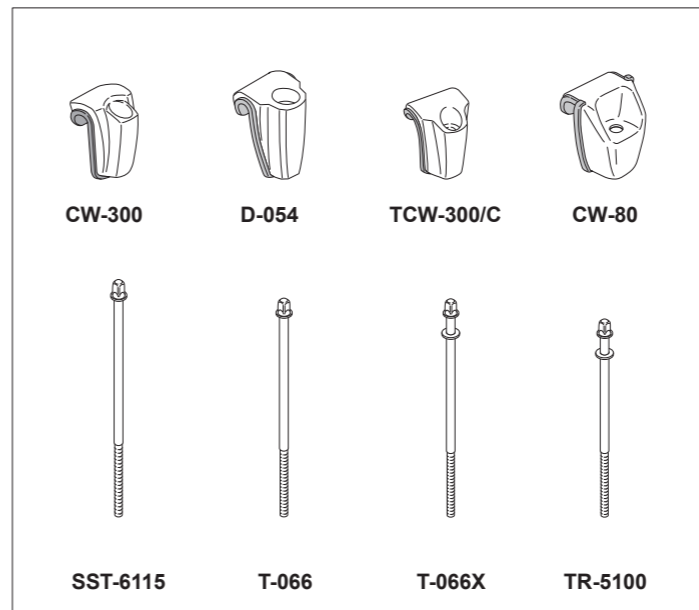

Number	Application
CW-300	RF / RFP / Masters Premium
D-054	Masters MCX
TCW-300/C	VISION
CW-80	FZH
SST-6115	M6 x 115mm for RF / RFP / Masters Premium
T-066	M6 x 115mm for Masters MCX
T-066X	W7/32 x 110mm for VML
TR-5100	W7/32 x 100mm for VBL / VBA / VB / FZH

Tension Key Rods

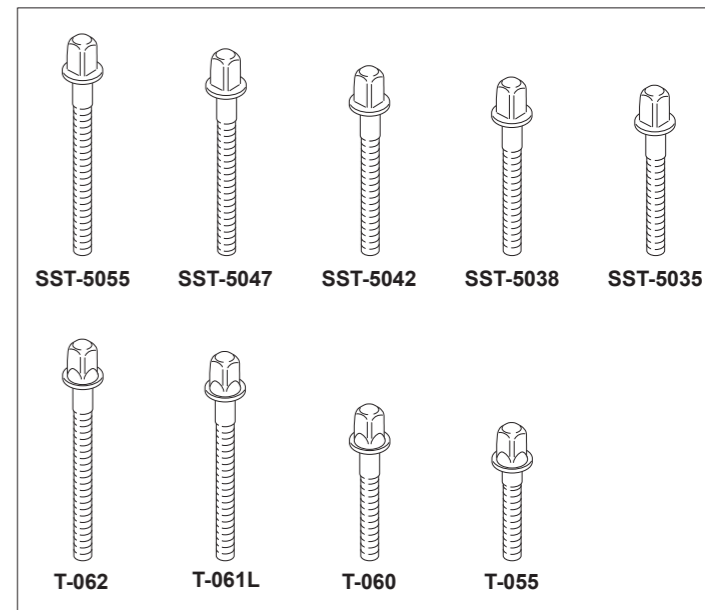

Number	Dia X Length	Application
SST-5055	W7/32 x 55mm	Masters Premium 5.5" Deep Snare Drums
SST-5047	W7/32 x 47mm	RF / RFP / Masters Premium Toms, RF 5" & 6.5" Deep / RFP 6.5" Deep Masters Premium 6.5" Deep Snare Drums, SensiTone Snare Drums, CS1450, OH1350, DC1465, JJ1365, M1270
SST-5042	W7/32 x 42mm	RFP 5" Deep Snare Drums, UCA Snare Drums, IP1465, VG1450, FFS 5" & 6.5" Deep Snare Drums, M1440
SST-5038	W7/32 x 38mm	M1040
SST-5035	W7/32 x 35mm	FFS 3.5" Deep Snare Drums, M1060
T-062	W7/32 x 52mm	Masters MCX 5.5" Deep Snare Drums, VML1455, VBA & VB Snare Drums, FZH Snare Drums, SS1455S/C, FireCracker Snare Drums
T-061L	W7/32 x 47mm	Masters MCX Toms, VISION Toms, FZH Toms, Masters MCX 6.5" Deep Snare Drums
T-060	W7/32 x 35mm	FS1435B/C
T-055	W7/32 x 28mm	3" Deep Piccolo Snare Drums

IP1465 Parts



Number	Description
NP-104	Rubber O Ring
NP-270	Fiber Washer

Washers for Tension Key Rods

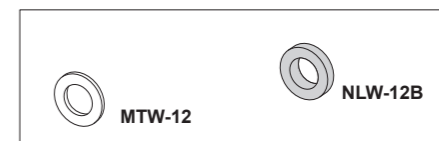

Number	Description
NLW-12B	Nylon Washer
MTW-12	Metal Washer

F.F.S. SNARE DRUM

Free Floating System Snare Drum

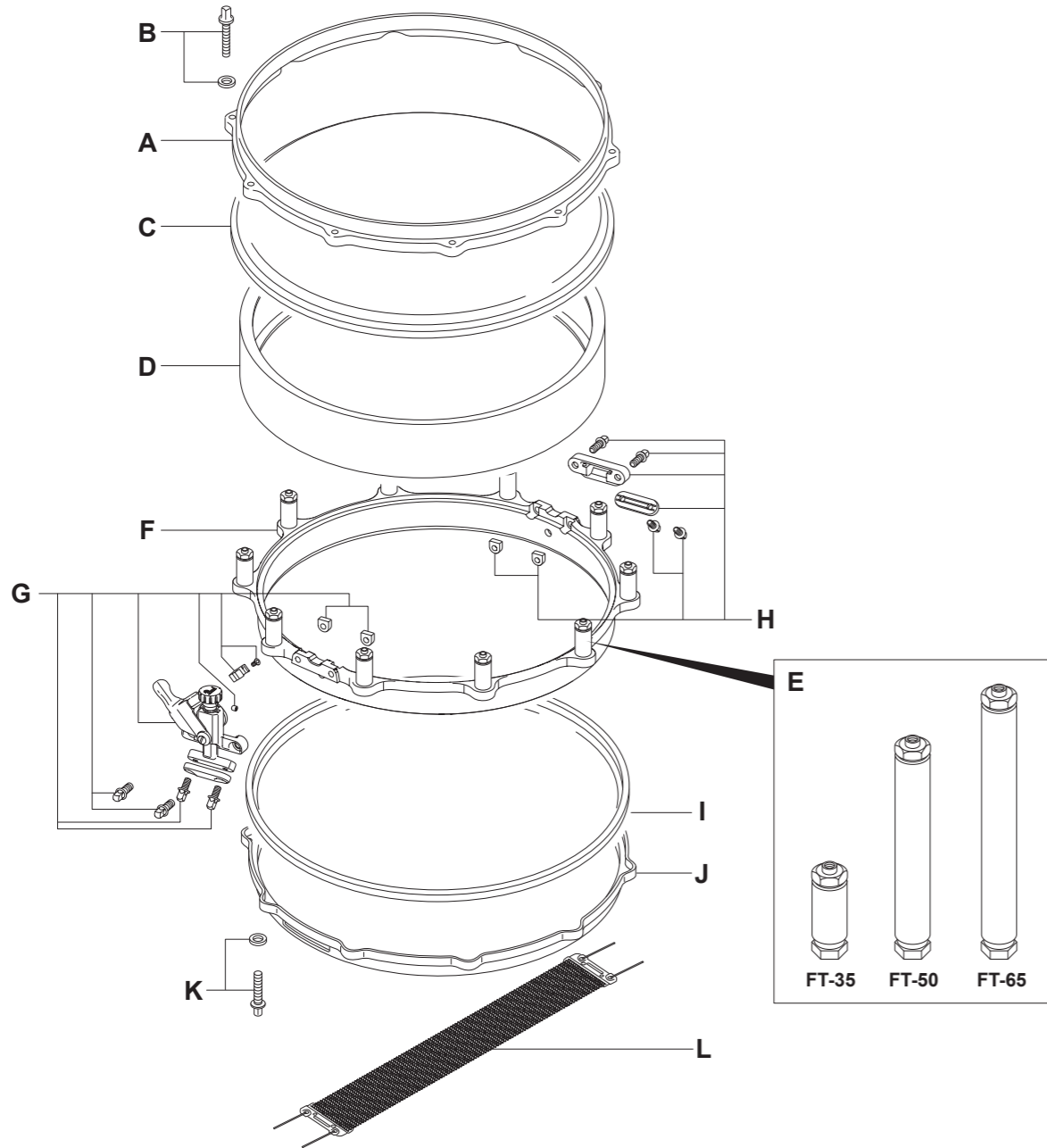

Free Floating System Snare Drum

A	DC-1410	Die-Cast Hoop for Batter Side	H	SR-160E	Butt Side Assy. Complete
B	SST-5035	Tension Key Rod w/Washer for 3.5" Deep SD (one each)	I		Head for Snare Side
	SST-5042	Tension Key Rod w/Washer for 5" & 6.5" Deep SD (one each)	J	DC-1410S	Die-Cast Hoop for Snare Side
C		Head for Batter Side	K	SST-5035	Tension Key Rod w/Washer for 3.5" Deep SD (one each)
D		Shell	L	SST-5042	Tension Key Rod w/Washer for 5" & 6.5" Deep SD (one each)
E	FT-35	Lug Post for 3.5" Deep SD		SN-1420I	Ultra Sound Snare Wire "I" Type
	FT-50	Lug Post for 5" Deep SD			
	FT-65	Lug Post for 6.5" Deep SD			
F	ARC-1410	Aluminum Ring Chassis ONLY			
G	SR-160FA	Release Side Assy. Complete			

PRACTICE PADS

SD-50

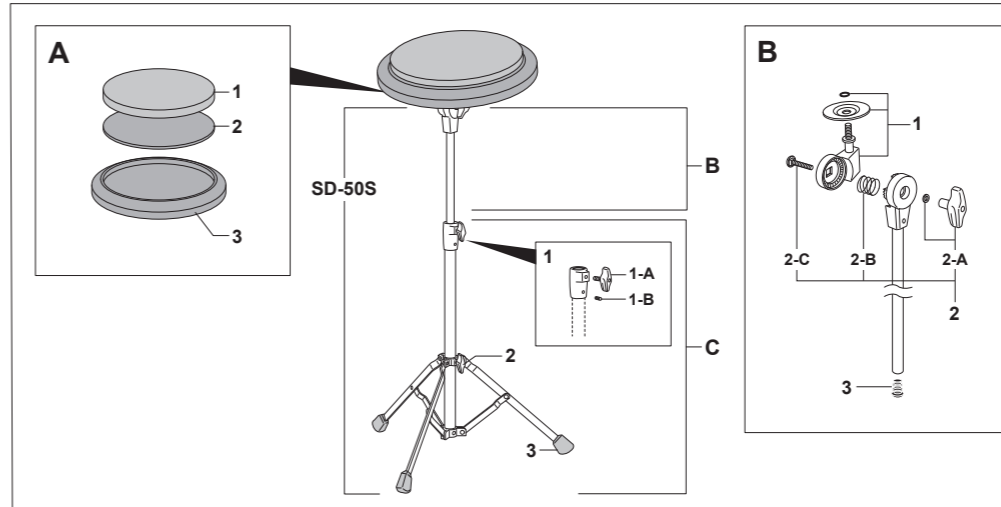

A	PAD-80	Practice Pad Complete
1	NP-202	Rubber Pad
2	NP-202N	Rubber Cushion
3	NP-203	Base
	SD-50S	Stand ONLY for SD-50
B	UT-SD50	Upper Tube Assy. Complete
1	ZD-072SDA	Tilter w/Washer & O-Ring
2	SN-70A	Bolt & Nut Set w/Spring
2-A	UGN-8	Die-Cast Wing Nut w/Washer
2-B	SG-001	Spring
2-C	SC-36B-ED	Clamp Bolt
3	NP-212	Plastic End Cap
C	BA-SD50	Base Assy. Complete
1	DJ-45AS	Die-Cast Joint Assy. Complete
1-A	UGB-815S	Die-Cast Wing Bolt
1-B	SB-44	Allen Screw
2	UGB-820C	Die-Cast Wing Bolt
3	NP-12P	Rubber Tip (one each)

BD-10

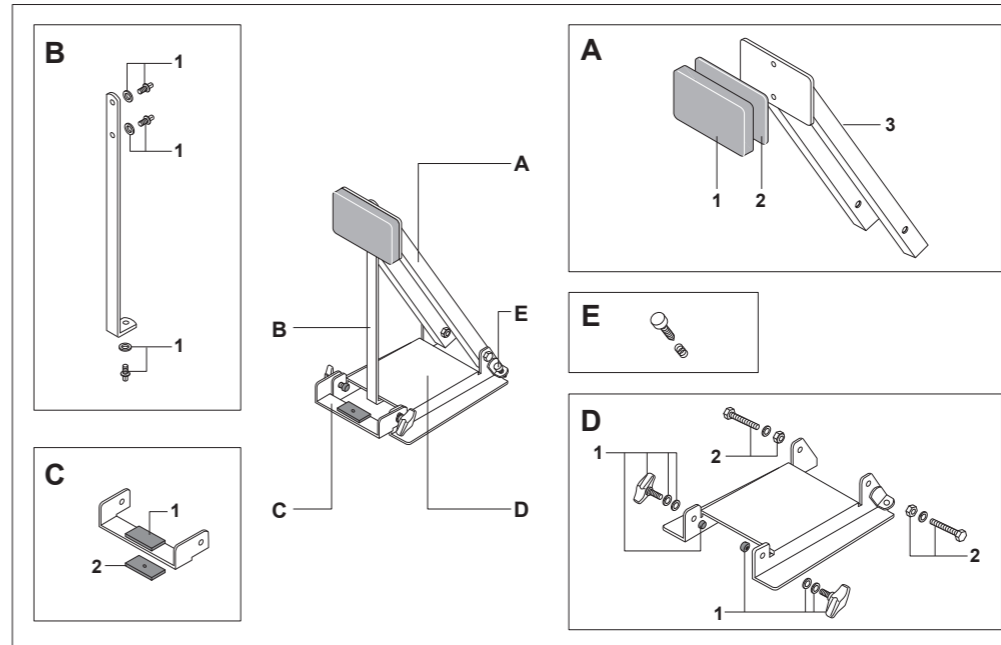

A	DP-10	Pad Assy. Complete
1	NP-201	Rubber Pad
2	NP-201N	Rubber Cushion
3	DP-10B	Base
B	BSB-10	Supporting Bar Assy. Complete
1	KB-610W	Key Bolt w/Washer (one set)
C	CP-10	Clamp Plate Complete
1	NP-140	Rubber Protector
2	NP-518	Rubber Protector
D	BFP-10	Floor Plate Assy. Complete
1	UGB-620WCP	Die-Cast Wing Bolt w/Washers & Cap (one set)
2	SC-144A	Mounting Screw w/Washer & Nut (one set)
E	LT-626	Anchor Screw w/Spring